

**WEATHER**

	Max.	Min.	Precip.
Thursday, June 12	75	53	0.00
Friday, June 13	81	64	0.06
Saturday, June 14	70	44	1.05
Sunday, June 15	69	42	1.52
Monday, June 16	64	44	0.00
Tuesday, June 17	71	51	0.00
Wednesday, June 18	75	50	0.04

# The Chelsea Standard

**QUOTE**

"A friend is someone who can see through you and still enjoys the show."  
—Farmers' Almanac.

THE HUNDRED-ELEVENTH YEAR No. 2 18 Pages This Week CHELSEA, MICHIGAN, THURSDAY, JUNE 19, 1980 USPS 101-720 25¢ per copy SUBSCRIPTION: \$8.00 PER YEAR

## Central Fibre Products Closing Decline in Auto Industry Dooms Chelsea Plant

### Kiwanis Club Seeks Men 80 or Over

Once again the Chelsea Kiwanis Club is sponsoring its annual meeting honoring the men of this area who have attained 80 years of age.

This year's event is set for Monday, June 23, at 6:30 p.m. in the dining room of Chelsea Community Hospital, 775 S. Main St. Kiwanians look forward each year to this opportunity to recognize and honor octogenarians for the contributions they have made to this area.

In the event that anyone wishing to attend does not have available transportation or could use any assistance in getting to or from the meeting, he should call 475-9242, Monday through Friday, between 1 and 4 p.m.

Any men of the area aged 80 and over who may have been overlooked in the mailing are urged to call 475-9242. The club hopes to hear from all eligible men.

### Bus Drivers Not Eligible For Benefits

Rumors currently making the Little League circuit concerning the purported firing of a number of Chelsea School District bus drivers have little basis in fact, according to Superintendent Ray Van Meer.

Rumor currently has it that almost half of the bus drivers were fired for applying for unemployment compensation for the summer months when they are not working.

According to Van Meer, the actual story is that two drivers applied for the unemployment benefits. When the application was received, Assistant Superintendent Fred Mills instructed Transportation Supervisor Ralph Brier to inform the drivers that they are not eligible for the benefits.

The pair does not qualify for unemployment, Van Meer explained, because they have a reasonable anticipation of returning to work for the school district in the fall.

Both drivers were informed that they could collect unemployment only if they quit their jobs. To date, neither has done so.

### Trinkle Barn Dance Set for Saturday Night

This Saturday, June 21, is the date set for old-fashioned fun, as the annual "Old Fashioned Barn Dance" benefit is held at the Charles Trinkle farm, 9631 Trinkle Rd., Dexter.

Music, as in the past, will be provided by the Luke Schaible Band for square and round dancing from 9 p.m. to 2 a.m.

Refreshments and set-ups will be available for purchase

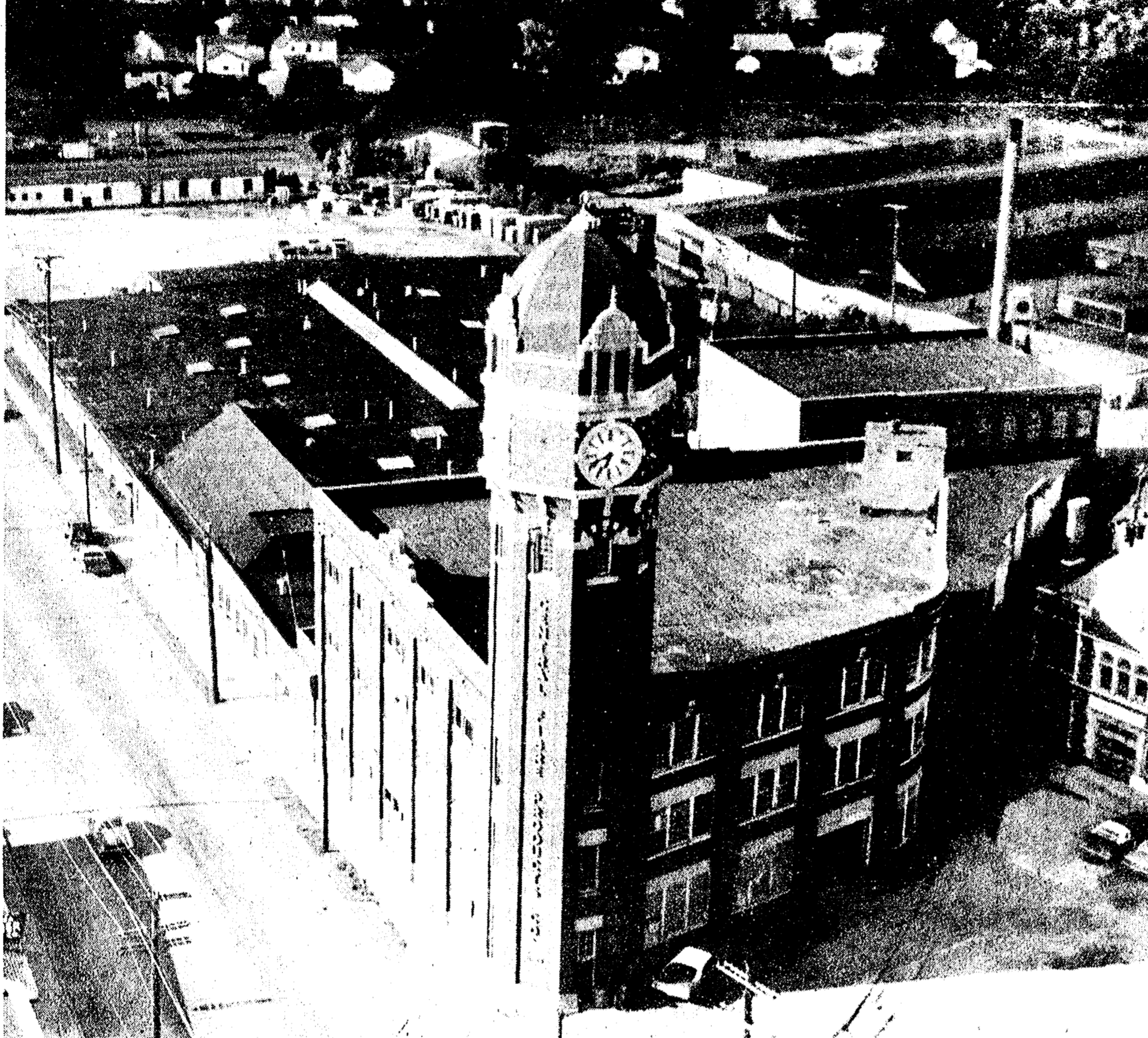

A BIRD'S EYE VIEW reveals the extent of the Central Fibre Products operation. All 90,000 sq. ft. of factory space has gone on the market in anticipation of the closing of the manufacturing plant, due to occur within the next two weeks. The company began on the other

side of Main St. in 1920, and gradually built up a huge operation across the street, culminating with the purchase of the clock tower building in 1952. (Helphoto by Dale Fisher.)

### Softball Teams Defeat Ann Arbor

Action opened on a bright note Monday for both of Chelsea's ASA 16- to 18-year-old softball teams in the Ann Arbor league.

Chelsea No. 2, comprised mainly of junior varsity Bulldogs, got the season off to a good start by defeating Gabriel Richard, 4-3, on the no-hit pitching of Amy Unterbrink.

Unterbrink struck out 12 batters and walked six in claiming (Continued on page four)

Chelsea's female softballers were back to their winning ways Monday afternoon, taking a 9-1 decision from Ann Arbor Pioneer.

It was an unusual line-up of Bulldogs that took the field for that contest, as Anita Powell held down the mound for seven innings and erstwhile hurler Nanette Push was her catcher.

Coach Bill Wescott scrambled most of his defensive players into different positions for the first contest, vowing not to play a set line-up during the summer until tournament time.

"We need to have some fun," Wescott said. "We've been working too hard."

Push managed a home run for the Chelsea No. 1 squad, helping in the victory. Powell pitched all seven innings, striking out seven and giving up just one hit.

Wescott said that a new rule in the Ann Arbor league, looking suspiciously like it was intended for one certain Chelsea pitcher, limits a hurler to nine innings per week. Wescott is planning to go (Continued on page four)

together with German sausage, hot dogs, popcorn and pop.

The dance is again sponsored by the Lima Liberty Belles and the Lima Brushkateers, a chapter group from the Dexter Sesquicentennial of 1973. All proceeds will go to Special Education in the Chelsea and Dexter schools and High Point Center. Film strips of activities at High (Continued on page two)

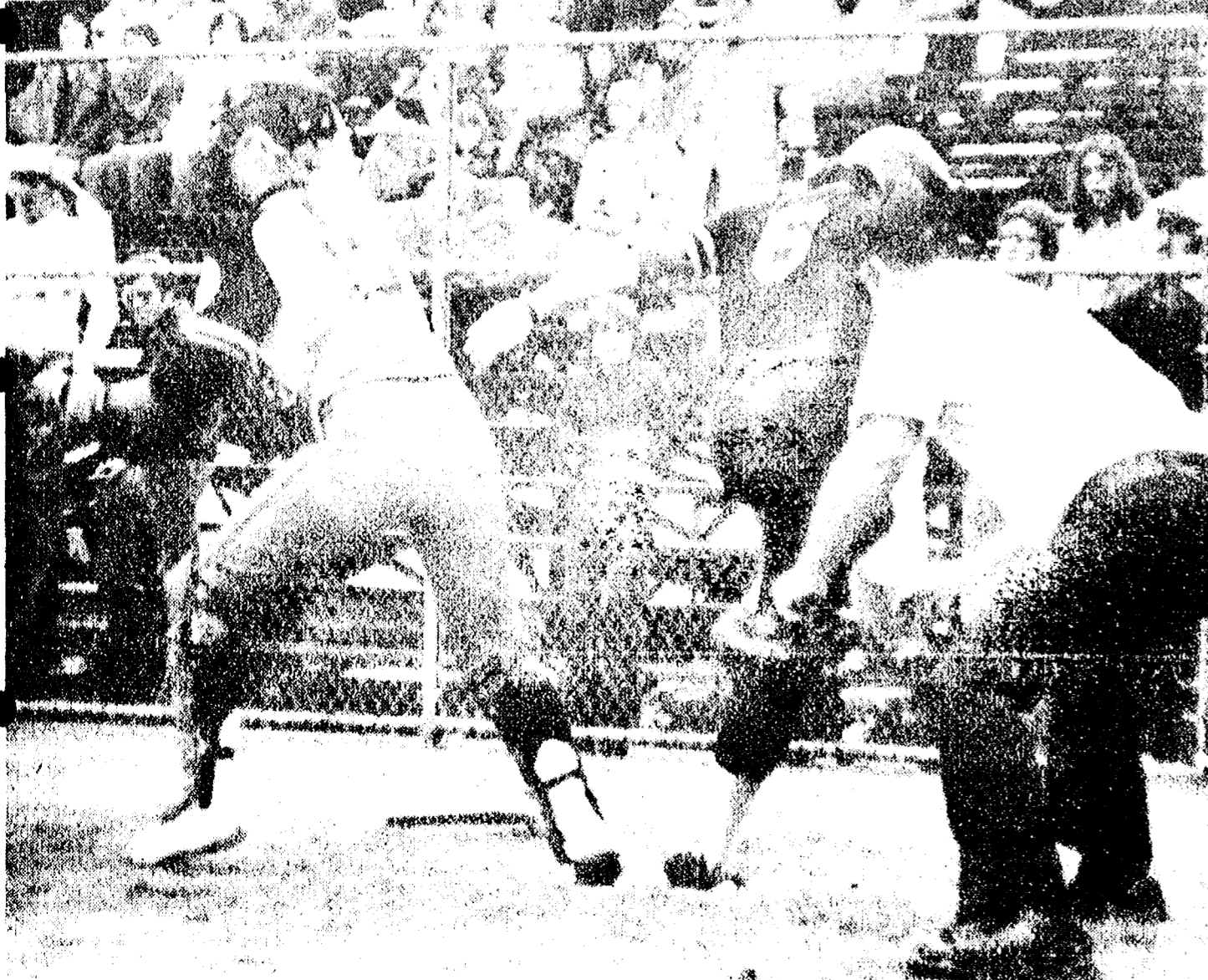

ANITA POWELL decisively steps on home plate with Chelsea's only run in the State Class B Softball Tournament semi-finals Saturday. Fenton, three-time state champs, made the most of Chelsea mistakes in the 8th inning and took the contest, 5-1, in cold, steady rain in East Lansing.

### Girls Softball Team Loses in State Tourney

A steady march to the top ended for Chelsea High school's varsity softball team last Saturday afternoon, as the team lost to Fenton in a driving rain, 5-1, in the State Tournament semi-finals.

What began as a scoreless defensive duel ended with Fenton capitalizing on Chelsea miscues to take the semi contest. Fenton's team went on to blank Riverview, 7-0, and take its third consecutive state Class B title.

Almost as much comment was made about the poor weather as about the four best teams in the state, and there was some criticism of the tournament director for allowing the three-game event to continue.

Just two blocks away from Ranney Field in Lansing, a boy's high school baseball tournament was cancelled because of the foul weather.

Both teams were subjected to the same hardships, however, and Chelsea couldn't manage to dethrone the strong Fenton squad, led by hurler Deanna Moore.

Moore and Chelsea's Nanette Push pitched no-run ball until the top of the sixth inning when Fenton managed to get on the score board.

Moore helped her own cause by smacking a triple between center and left and scoring Fenton's Carpenter, who had walked to open the inning.

The Bulldogs managed to even the score in the top of the seventh. Anita Powell led off with a base on balls. Molly Eisele's long fly to right field was mishandled by the fielder and Powell managed to go to second while Eisele anchored safe at first.

Kim Boyd then laid down an effective sacrifice bunt, allowing both runners to move up, to second and third. Amanda Schwarze followed with a bunt down the first base line. As the pitcher nailed Schwarze at first, Powell loped home with the sole Chelsea run.

Chelsea then had a runner on third with two outs. Amy Unterbrink, brought in as a pinch hit-

ter, struck out to end the scoring threat.

Tied at 1-1, the game moved into extra innings.

In the top of the eighth, Fenton came alive and made the most of Chelsea mistakes to put the game on ice.

Fenton's K. Cavert opened the inning with a grounder to short-stop Eisele. She was charged with a throwing error as the ball got past first baseman Kim Wood. Wood threw to second, but hit Cavert square in the back and allowed her to slide in safely. Cavert then advanced on a passed ball.

At this point in the proceedings, the rain came pounding down with more force than before and (Continued on page five)



NEW GIFT SHOP: Jim Daniels, chairman of the Chelsea Hospital Governing Board, makes his first purchase at the new hospital gift shop from volunteer Mary Turcott. The gift shop, part of the hospital's new wing, was officially opened

Monday, June 16. It will be officially dedicated, along with the rest of the wing, sometime in September. The shop carries books, magazines, candy and gum, tote bags and other small gift-idea items.

Established 1871 **The Chelsea Standard** Telephone 475-1371  
 Walter P. Leonard, Editor and Publisher  
 Excellence Award By Michigan Press Association  
 1951-1952-1960-1964-1965-1966

Published every Thursday morning at 300 North Main Street, Chelsea, Mich. 48118, and second class postage paid at Chelsea, Mich., under the Act of March 3, 1879.

Subscription Rates (Payable in Advance)  
 In Michigan: Outside Michigan:  
 Six Months .....\$4.50 Six Months .....\$ 5.50  
 One Year .....\$8.00 One Year .....\$10.50  
 Single Copies .....\$ .25 Single Copies .....\$ .30

MEMBER **NATIONAL NEWSPAPER ASSOCIATION - Founded 1898**  
 National Advertising Representative:  
**MICHIGAN NEWSPAPERS, INC.**  
 257 Michigan Ave.  
 East Lansing, Mich. 48823

**JUST REMINISCING**

Items taken from the files of The Chelsea Standard

**4 Years Ago . . .**

Thursday, June 24, 1976—

Tami Burnett was declared the official winner of the Bicentennial Rocking Chair Marathon Tuesday at 3:50 a.m., after rocking for a total of 81 hours, 53 minutes.

The Department of State Highways and Transportation Bureau has stamped its approval on the final contract granting operational authority to the Chelsea Area Transportation System's proposed senior citizen and handicapped adult van.

Chelsealand Painters' second annual art show and sale, held on the Chelsea Medical Center Grounds, raised \$475 to help finance the annual A. A. Palmer Medical Scholarship.

Alice Steinbach, 8th grade science teacher in the Chelsea School District since 1965, has been selected Conservation Educator of the Year by the Michigan United Conservation Clubs.

Debra J. Barker, Jeffrey N. Marshall and Gary A. Wellnitz, all of Chelsea, were named to the academic honors list at Central Michigan University for the winter term.

**14 Years Ago . . .**

Thursday, June 30, 1966—

The Chelsea School Board voted unanimously Thursday evening to ask electors once again to approve a 4 1/4 mill proposal on Aug. 2. The decision came after a three-hour meeting with more than 200 concerned residents.

The Rev. Stephen Peterson, pastor of St. John's United Church of Christ, Rogers Corners, and St. John's United Church of Christ, Francisco, departed Wednesday for a University of Michigan-sponsored study-tour to the Near East.

An ice cream social and fireworks at the Chelsea Fairgrounds together with ringing bells in the afternoon will mark the Fourth of July in Chelsea this year.

State Senator Gil Bursley, Rep. Thomas Sharpe and Rep. Marvin Esch discussed the proposed Mill Creek Impoundment following a

**Howell Livestock Auction**

Starts 1 p.m. Every Monday  
 Mason 676-3400  
 The Wise Owl Says Ship to Howell  
 Ph. (317) 346-3300 Bim Franklin  
 Hog Sale every Wed'y 9 a.m.  
 Market Report for June 16

**CATTLE—**  
 Bulk Gd.-Choice Steers, \$64 to \$68  
 Few High Choice Steers, \$66-\$68.50  
 Gd.-Choice Heifers, \$60 to \$64  
 Fed Holstein Steers, \$58 to \$61  
 Ut.-Std., \$57 and down.

**COWS—**  
 Heifer Cows, \$53 to \$53.50  
 Ut.-Commercial, \$46 to \$52  
 Canner-Cutter, \$44 to \$48  
 Fat Beef Cows, \$45 to \$49

**BULLS—**  
 Heavy Bologna, \$60 to \$65  
 Light and Common, \$59 and down.

**FEEDERS—**  
 400-600 lb. Good-Choice Steers, \$60 to \$62  
 600-800 lb. Good-Choice Steers, \$65 to \$75  
 300-600 lb. Good-Choice Heifers, \$60 to \$75  
 300-500 lb. Holstein Steers, \$65 to \$72  
 500-800 lb. Holstein Steers, \$55 to \$65  
 Common & Med., \$56 and down.

**CALVES—**  
 Prime, \$95 to \$105  
 Good-Choice, \$85 to \$95  
 Heavy Deacons, \$90 to \$110  
 Cull & Med., \$75 to \$90  
 Calves going back to the farm sold up to \$180

**SHEEP—**  
 Choice-Prime, \$70 to \$71  
 Good-Utility, \$68 to \$70  
 Slaughter Ewes, \$15 to \$24  
 Feeder Lambs, all weights, \$67-\$72

**HOGS—**  
 Hog Market for Central Michigan  
 -up to \$39.50-\$40.50  
 Last Wednesday, June 11, the high was \$39.50 to \$40.50.  
 225 to 240 lbs., No. 1, \$36 to \$37.50  
 200-250 lbs., No. 2, \$28 to \$36  
 Heavy Hogs, 250 lbs. up, \$24-\$28  
 Light Hogs, 200 lbs. down, \$18-\$28

**Sows:**  
 Fancy Light, \$25 to \$26  
 300-500 lbs., \$23 to \$24.50  
 500 lbs. and up, \$24.50 to \$25.50

**Boars and Stags:**  
 All Weights, \$22 to \$24

**Feeder Pigs:**  
 Per Head, \$15 to \$36  
 Bat, 40 lb. pigs, \$20 to \$24

**HAY—**  
 1st Cutting, per bale, 40c to 95c  
 2nd Cutting, per bale, 80c to \$1.50

**STRAW—**  
 Per Bale, 60c to 95c

★ **MICHIGAN MIRROR** ★

By Warren M. Hoyt, Secretary, Michigan Press Association

**Human Services Group Urges Preservation of Funds**

The Michigan League for Human Services has declared that Governor William G. Milliken's proposals for dealing with the budget strain due to the recession puts too much of the burden on poor people, who are the least able to cope with the recession themselves.

The league was critical both of the 1980-81 budget proposals and of some of the social services cuts already implemented in the current year executive order budget cuts.

Meanwhile, the governor is working on further revisions to his 1980-81 proposals to deal with further declining revenues and rising welfare caseloads.

Zolton Ferency, representing the league, said the governor's proposals mean those who are deprived will have to suffer more heavily than others.

William Marshall, of the Michigan State AFL-CIO, agreed saying his greatest concerns are over the cuts and the upcoming budget reductions coming from those who can least afford it. "We

have to set priorities and look at areas with the most fat in government," he said.

The most criticism was leveled at a proposal to save \$40-\$45 million by simply eliminating general assistance payments during April through September for persons under 45 who are classified as employable.

That would affect more than 40,000 persons or about half the general assistance caseload.

Marshall said the premise of the recommendation—that jobs are more plentiful in the summer—is without basis, since the addition of jobs is more than matched by the number of persons seeking jobs. He labeled the proposal as unconscionable.

Also criticized was a proposed 50 percent cut in funding for the emergency needs program, when the league said inflation and rising unemployment along with lagging increases in public assistance grants, point to a need for more funding.

At the same time, the league criticized the governor for budgeting in recommendations to increase payments to Medicaid

providers, with \$53.2 million of the increase to reflect an inflation adjustment.

In urging a comprehensive look at the tax structure, Ferency said the league believes in times of economic distress, tax benefits or loopholes should be closed rather than welfare benefits being eliminated or reduced.

The league suggesting taxing military pay (already approved by the state Senate) and lottery winnings and extending the sales tax to services such as entertainment, laundry and dry cleaning.

The group also urged the legislature to immediately begin efforts to remove the restraints of the Headlee tax limitation amendment of 1978 which requires that 41.6 percent of the state budget be allocated to local government. They suggested the proposal ties the state's hands in setting priorities when money is tight.

**St. Jude Benefit Bike-A-Thon Gains Poor Support**

The St. Jude Children's Research Hospital Wheels for Life Bike-A-Thon came off on schedule Saturday, June 14, according to Bike-A-Thon Chairman the Rev. Thode Thodeson.

Response was rather disappointing, except for the great performance of Bill Geddes, son of Mr. and Mrs. William Geddes, 549 Howard, who rode his 20 inch bike 20 miles, raising \$66.60 for research.

The other two riders were Becky Schulpe, 13380 Old US-12, and Kelly Barkley, 13900 Harvey Rd.

The Rev. Thodeson expressed his gratitude to the riders, and to Alan Conklin, principal at Beach school, who made the school grounds and facilities available for the ride.

Final, Clem Webster reported where convicts in North Carolina had got \$50,000 in refunds on income they never had. All these fellers did, Clem said, was counterfeit W-2 and 1040 forms, make up numbers, send em in and wait for the money. They worked the system down so fine they were selling forms to other convicts for \$30 apiece. What these boys on the inside got, Clem said, was 10 years added to their time. On the outside, they'd have to agree not to send in at least \$50,000 worth of them forms to satisfy the court.

**Barn Dance . . .**

(Continued from page one)

Point will be shown during the evening.

Ticket prices this year are again \$7 per couple and \$3.50 single. Tickets are still available for advance purchase in Dexter and Chelsea area businesses and at the door.

Yours truly, Uncle Lew. Subscribe today to The Standard.

**24 Years Ago . . .**

Thursday, June 28, 1956—

Postmaster Carl J. Mayer, in announcing that the local post office becomes a First Class office July 1, said he is anticipating great dissatisfaction of patrons who send and receive parcels because the law limits the size of packages sent from and to First Class offices.

Mrs. Walter Mohrlock was confirmed as chairman of the 1956 fundraising campaign at the Chelsea Community Chest meeting Wednesday.

The Chelsea High school band took top honors in the junior division at a VFW band contest in Bay City Saturday, and received a royal welcome back to Chelsea on Sunday.

A four-man crew of workers from Fremont, O., began cleaning Chelsea's water tank Monday in preparation for welding and applying waterproofing.

Gerald Luick, who has been manager of the Kroger store here the past six years, was promoted this week to be manager of the Kroger in Dexter. His replacement here is J. T. Robinson.

**34 Years Ago . . .**

Thursday, June 27, 1946—

Last week the Chelsea Public Library received a check for \$181.61 from the State Board for Libraries as a final payment on the General Library Fund grant, used to provide many basic reference books to Chelsea.

Helen Miller, daughter of Mrs. Chester Miller and the late Mr. Miller, graduated from the University of Michigan Saturday with a bachelor of science degree in medical technology.

Mr. and Mrs. P. G. Schaible and Mr. and Mrs. Howard Holmes left Wednesday for Mackinac Island to attend the annual convention of the Michigan Bankers Association.

The Chelsea Independents baseballers won from Pinckney on Sunday, 9-1. They will play Fowlerville next Sunday on the home field.

Top records available at The Record Shop this week are "Love on a Greyhound Bus" by Vaughn Monroe, "Everyone is Saying Hello Again" by the Nat King Cole Trio, and "Surrender" by Perry Como.

Telephone your club news to 475-1371

**Uncle Lew from Lima Says:**

DEAR MISTER EDITOR:

Foreign cars made in Ohio and imported beer from Wisconsin worked their way on the agenda during the session at the country store Saturday. Bug Hookum came in growling about the beer, and the fellers took up the cry and went on to cover cars, convicts and the whole idee of making things better by calling em somepoun else.

Bug had took his old lady to a pizza parlor recent. He said she loves them little salads they keep in the icebox so much she don't even frown when he orders beer with the pizza. He figgered to splurge, so he ask fer the "imported" beer that was \$1.10 instead of the 90-cent domestic.

When his beer come it had the German name on it right enough, but the small type said it was brewed in Milwaukee. Bug said he didn't mind the domestic brewing, but he objected to the imported price. The feller that run the place said they could charge more cause it was brewed here the way they brew it there, which Bug said is like calling a possum a chicken cause it was caught in the henhouse.

Zeke Grubb allowed this same line of thinking is being put to cars. He had saw where a plant is being built in Ohio to make foreign cars. The piece said German cars are made in Pennsylvania by Volkswagen of America, so Zeke figgers we'll soon have Hondo of Ohio. That's fine if it makes jobs for our folks and gives the sagging car sales a shot in the arm, Zeke said, but he was worried about imported prices fer domestic machines. If we have to pay the same fer a Ohio Hondo that we do a Japan Hondo, let Detroit and Tokyo switch operations and pull everybody out of the ditch, was Zeke's words.

Actual, broke in Ed Doolittle, the whole country has come around to what the preachers call situation ethics. We make up right and wrong to suit the problem. Ed had saw this piece where one of the big oil companies was guilty of gouging its customers out of millions of dollars. The government's idee of punishing the guilty was to not let it jack up prices until the profit it would have made by raising prices come to the amount it already

had made by raising en. Ed said this plan ought to work good with bank robbers. The man is caught with the bags of money. He don't go to jail. He agrees not to rob any more banks till the money he would have got is as much as he got caught with. A politician guilty of taking a kickback makes everthing right by swearing he will turn down all bribes until he had denied hisself as much as he got caught taking. Ed said these situation ethics have got a solution fer ever problem, sure enough.

Final, Clem Webster reported where convicts in North Carolina had got \$50,000 in refunds on income they never had. All these fellers did, Clem said, was counterfeit W-2 and 1040 forms, make up numbers, send em in and wait for the money. They worked the system down so fine they were selling forms to other convicts for \$30 apiece. What these boys on the inside got, Clem said, was 10 years added to their time. On the outside, they'd have to agree not to send in at least \$50,000 worth of them forms to satisfy the court.

**St. Jude Benefit Bike-A-Thon Gains Poor Support**

(Continued from page one)

Point will be shown during the evening.

Ticket prices this year are again \$7 per couple and \$3.50 single. Tickets are still available for advance purchase in Dexter and Chelsea area businesses and at the door.

Yours truly, Uncle Lew. Subscribe today to The Standard.

**Report Cards Ready At High School**

Report cards for the second semester at Chelsea High school, grades 9 through 12, may be picked up at the high school office Monday through Friday, from 9 a.m. to 3 p.m.

Also, graduates' pictures may be picked up at Guenther Studios Tuesday through Friday, 9 a.m. to 5 p.m., and Saturday morning.

**New Missionaries Arrive To Represent Latter Day Saints**

Two new missionaries for the Church of Jesus Christ of Latter-Day Saints have recently arrived in Chelsea.

Sister Eugenia Rowe and Sister Christeen Fackrell will be in the area offering the Family Home Evening Program. They may be reached at 475-9465.

**NOW ON TUESDAY NIGHTS CHICKEN BUFFET**

Thursday, Friday, Saturday open till 7



NOW SERVING COCKTAILS IN OUR NEW BAR

our Famous Deep-Fried Chicken and SPECIAL BARBECUED CHICKEN also mashed potatoes and gravy, dressing, and salad bar. Serving from 4:30-9:30

at the CAPTAINS TABLE

8093 MAIN ST., DEXTER

PH. 426-3811

**FREE Bride's Bouquet GALS - Getting married?**

Come to us and see how you can get the freshest and prettiest flowers for the least amount of money. For a wedding with five or more bridesmaids you can get a free bride's bouquet.

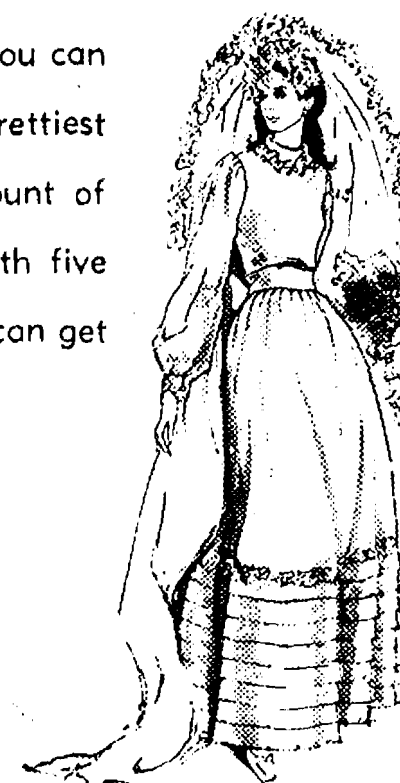

\$50 VALUE

We also do silk and dried bouquets.

We deliver to the church and service FREE.

Offering this special through June 30.

May be used any time after wedding is booked.

**Cynthia's Flower Shop**

8054 Main St., Dexter

Ph. 426-3240

**SPECIAL CLEARANCE SALE!**

New 1979 Models

Sale Prices Good June 19, 1980 until June 30, 1980.

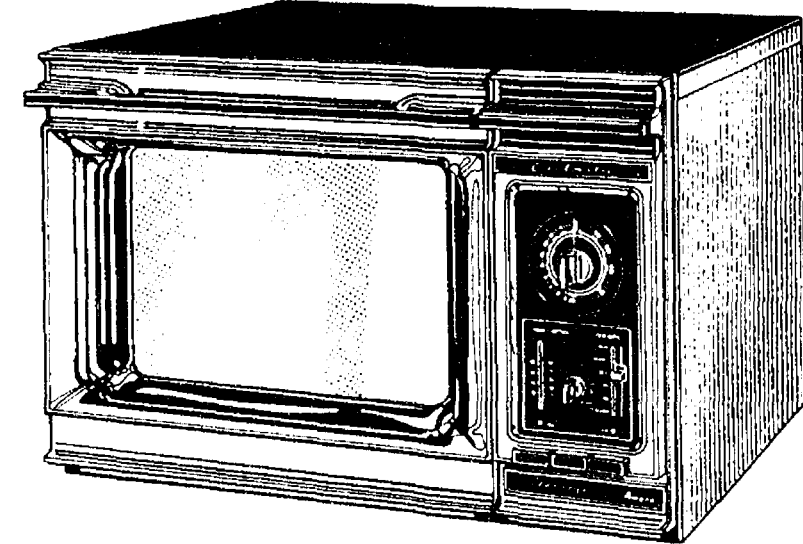

**FREE Amana Radarange with the purchase of any new 1979 Car or Truck in stock**

STOCK NO.	LIST PRICE	SALE PRICE
2126	1979 CHALLENGER . . . . . \$7,784	\$7,175
	Automatic, p. s., p. b., cruise, AM/FM	
2209	1979 NEW YORKER . . . . . \$11,075	\$8,910
	Loaded with accessories	
2213	1979 W-150 PICK-UP . . . . . \$8,832	\$7,455
	360, automatic, p. s., p. b.	
2214	1979 W-150 PICK-UP . . . . . \$9,372	\$7,860
	318, automatic, p. s., p. b.	
2216	1979 NEW YORKER . . . . . \$12,688	\$10,299
	Loaded with accessories	
2219	1979 MAXIVAN . . . . . \$7,633	\$6,705
	360, automatic, p. s., p. b.	
2221	1979 TRAILDUSTER with Plow \$10,203	\$8,499
	318, automatic, p. s., p. b.	
2225	1979 D-150 LIL RED Truck . . \$7,838	\$6,625
	360, automatic, p. s., p. b., stereo	

ON-THE-SPOT FINANCING - We Participate in All Chrysler Employee Purchase Programs SPECIAL PRICES ON ALL 1980 MODELS IN STOCK - WE'RE DEALING!

**VILLAGE MOTOR SALES, INC.**

1185 MANCHESTER RD., CHELSEA

PHONE 475-8661

**CONVERSION**

It's the only way to go!

Let us convert your Fuel Oil Furnace to a Natural Gas Furnace and save money.

Call All Season Comfort Co. (ASCCO) 475-7617 for an estimate.

SEE OUR



Also, inquire about our combination side-arm or space heating wood systems.

**ASCCO ALL-SEASON COMFORT CO.**

Now Open 8 a.m. to 5 p.m. Mon. thru Sat.

Heating, Air Conditioning & Custom Sheet Metal Work  
 115 W. MIDDLE ST.  
 CHELSEA, MICH. 48118 (313) 475-7617

# 14th District Court Proceedings

**Week of June 9-13**  
**Judge Kenneth Bronson**  
 Presiding

Barry Don Read pled guilty to speeding. Sentenced to pay \$85 fines and costs or serve four days in the Washtenaw County Jail.

Jay B. Avey pled guilty to possession of marijuana. Sentenced to serve three months in the Washtenaw County Jail.

Jay B. Avey pled guilty to violation of probation. Sentenced to three months in the Washtenaw County Jail, concurrent.

Clifford Dultz was sentenced for driving under the influence of liquor to serve 30 days in the Washtenaw County Jail, straight time, credit for time spent. Pay \$130 fines and costs or add 12 days.

Patricia Hulet Bower pled no contest to being a disorderly person. Sentenced to attend Alcohol Education Program and pay \$150 fines and costs.

Gary S. Uphaus pled guilty to attempting illegal entry. Sentenced to 45 days in the Washtenaw

County Jail, straight time. No fines or costs.

Edward Erickson pled guilty to violation of probation. Sentenced to serve 30 days straight time. Extend probation one year.

## Gregory Area Youth Promoted in Marines

Marine Pfc. Robert D. Bishop II, son of Gertrude Bishop of 19526 Wasson Rd., Gregory, has been promoted to his present rank while serving with the 1st Marine Division, Marine Corps Base, Camp Pendleton, Calif.

A 1979 graduate of Fowlerville High school, Fowlerville, he joined the Marine Corps in August 1979.

## Identification Clarified In Court Proceedings Report

Eleanor Embury Jones, former local resident and now of Jackson, was not the Eleanor Jones cited for impaired driving in the court proceedings published on June 12.



Mrs. Dennis Earl Perkins

## Madonna Marzec, D. E. Perkins Are Wed at St. Mary's Church

Madonna Joy Marzec and Dennis Earl Perkins spoke vows of marriage on Saturday, June 7, at St. Mary Catholic church in Chelsea. The Rev. Fr. Phillip Dupuis officiated.

The bride is the daughter of Mr. and Mrs. Joseph Marzec of 1137 Freer Rd. Mr. and Mrs. Earl Perkins of Klager Rd. in Saline are the parents of the bridegroom.

Vocalists at the ceremony were Joel and Meri Jo Dulyea, who sang Schubert's "Ave Maria," "Longer" and "The Wedding Song." Organist was LaVonne Harris.

The bride was dressed in a floor-length white gown of nylon organza and Brussels lace and wore a matching finger-tip length veil of Brussels lace and seed pearls. She carried a cascade bouquet of white and peach roses, stephanotis and carnations.

Matron of honor was Jacquelyn Marzec of Mt. Clemens, the bride's sister-in-law. She was attired in a peach-colored flowered nylon crepe gown with a blouson top and pleated skirt. Her flowers were a colonial bouquet of baby's breath, carnations and roses.

Bridesmaids were Mary Marzec of Dexter and Anne Marzec of Chelsea, sisters-in-law of the bride; and Elaine Perkins of Saline, the bridegroom's sister. Their gowns and flowers

were identical to those of the matron of honor.

The bride's mother was attired in a gown of jade mist chiffon and wore a white gardenia wrist corsage. The mother of the bridegroom wore a mint green double-knit dress with a corsage of white roses.

Best man was Frederick Heiber of Saline. Ushers were Patrick Marzec of Chelsea, brother of the bride; Donald Rentschler of Saline, the bridegroom's cousin; and Bruce Fritts of Saline.

A reception was held at the Knights of Columbus Hall in Dexter for 300 guests. Music for dancing was provided by the Luke Schaible Band of Saline. The bride's attendants cut the cake and Diane Michevicus handled the guest book.

Following a wedding trip to Lake Buena Vista, Fla., the couple will reside on Klager Rd. in Saline.

The bride attended Chelsea High school and Ferris State College. She graduated with an associate degree in nursing from Washtenaw Community College and is employed at University Hospital in Ann Arbor. Her husband is a Saline High school graduate and a member of the Saline Fair Board and Michigan Tractor Pullers, Inc. He is employed by Uniloy in Manchester.

## CAROL'S CUTS

40 CHESTNUT  
 Monday, Wednesday and Friday  
 475-7094  
 Appts. Only  
 9:30 a.m. - 3:00 p.m.

## Salem Grove UMWS

The United Methodist Women's Society of Salem Grove church met Wednesday, June 11, at the church basement with 11 members present. Alice Miller was the hostess.

President Nina Lehman opened the meeting with a prayer. After a short business meeting, Thelma Rentschler gave the lesson on "The Way of Life." Opening song was "A Charge to Keep I Have." Meeting closed with all repeating the Lord's Prayer. The hostess served refreshments. No church services will be held June 22, vacation Sunday.

## Bury-Foxhall Vows Spoken In Texas

Barbara Bury and Lewis E. Foxhall, M.D., were joined in marriage Saturday, May 10, in a San Antonio, Tex., ceremony.

The bride is the daughter of Madelyn Bury of Chelsea and the late Walter Bury. The bridegroom is the son of Mr. and Mrs. Lewis Foxhall of Memphis, Tex.

Officiating at the ceremony was the Rev. Fred Callagher of St. Peter, Prince of the Apostles church.

Honor attendants were Bobby Younes, M.D., of Wymer, Tex., and Mrs. Hix Green of Corpus Christi, Tex.

The bride graduated from Michigan State University and received a master's degree in library science from the University of Michigan. Her husband is a graduate of the University of Texas, Austin, and Baylor University College of Medicine in Houston. He was a family practice resident physician for one year before beginning practice in Houston.

## Good Things Growing in Michigan

Creative casual summer meal planning can be easy, especially with all the good things growing — and grilling — in Michigan.

Backyard barbecues and old-fashioned picnics in the park are ideal summer mini-vacations that require little extra preparation or equipment, just some charcoal and a grill, or a picnic basket and cooler — and some imagination!

The aroma of foods grilling slowly over an open fire makes appetites come alive. Savor plump, juicy hamburgers topped with fresh Michigan lettuce and tomatoes, garnished with red radishes and green onions fresh from the garden. Or, sliced hot dogs stuffed with sharp Michigan cheddar cheese, wrapped with Michigan potato and served with fresh Michigan celery, green pepper, onions and eggs.

Meat is usually the main attraction when cooking out-of-doors, whether it's Michigan beef, pork, chicken or turkey. But don't forget, the coals can also be used to cook fresh Michigan vegetables, to heat breads and to make coffee.

Michigan's comminuted (ground) meats are especially flavorful and wholesome because our state's standards for these meats are the strictest in the United States. Only skeletal meat with no meat by-products can be manufactured into ground meats in state-inspected plants. Comminuted meats are routinely sampled at food markets by Michigan Department of Agriculture inspectors and tested in MDA's laboratory for compliance with Michigan law.

Michigan beef farmers sold 682,000 head of cattle and calves last year, totalling 502 million pounds, according to MDA officials. More than 203,000,000 pounds of pork, 5,600,000 chickens and 1,210,000 turkeys were marketed last year.

For harvest information about more than 50 commercial food crops grown each year in our state, and pick-your-own farms and roadside markets for fresh fruits and vegetables, write MDA for the free brochures, "Michigan Food Facts" and "1980 Michigan Country Carousal," P. O. Box 30017, Lansing 48909.



Mrs. Lewis E. Foxhall



HENRY-STODDARD: Mr. and Mrs. Melvin Henry, 919 Williams St., Jackson, announce the engagement of their daughter, Dawn Elaine, to Charles P. Stoddard of Jackson, son of Mary I. Stoddard, 509 Arthur, Chelsea. The bride-elect attended Chelsea and Stockbridge high schools and is employed at W. A. Thomas, Chelsea. Mr. Stoddard is a 1974 graduate of Chelsea High school and is employed by the Village of Chelsea. An Aug. 30 wedding is planned.

## LOOK TERRIFIC!



LOSE INCHES AND GET FIT!  
 CLASSES STARTING NEAR YOU.

Chelsea  
 Community Education  
 475-9830  
 or  
 475-9485

## Aerobic Dancing

BY JACKI SORENSEN

## A most unusual gift...

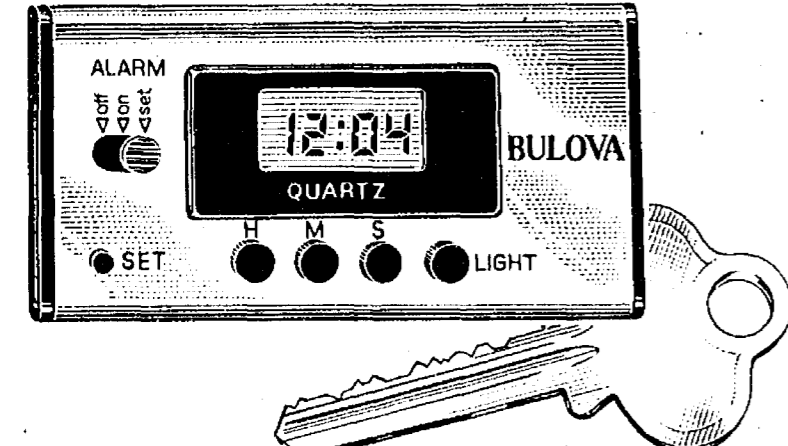

## Bulova LCD Quartz Travel Alarm \$49.95

It's the tiniest—and most efficient—travel clock you've ever seen. Accurate within 15 seconds a month. It weighs one ounce. Measures 1 3/4" high, 2 1/2" wide, 3/8" slim. Performs beautifully.

It keeps hours and minutes in continuous display. Sets to the precise second. Tells A.M./P.M. Operates silently. It has a night light, built-in easel back, "set-and-forget" repeat alarm and travel pouch. And because it looks like jewelry with its black-and-silver-tone or brown-and-gold-tone case, Bulova puts it in a fine jewelry-designed gift box.

Get one for yourself. And all your traveling friends. It's a unique and welcome gift.

## Winans Jewelry

## June is JOHANNA SALE MONTH at Merkel's

Save 20% on Johanna custom woven woods, shades and custom wood shutters.



HOME FURNISHINGS

Phone 475-8621

OPEN MONDAY, THURSDAY & FRIDAY TIL 9

## The Chelsea Woodshed Presents All You Can Eat Specials

- Monday — Steamed Alaskan Crab Legs Served with green salad & shed fries \$8.26 per person
- Tuesday — Deep Fried Battered Chicken Served with green salad & shed fries \$5.50 per person
- Wednesday — Ocean Fresh Battered Fish Served with green salad & shed fries \$5.75 per person

Specials Available 5 p.m. to 10 p.m.



## EATERY

113 S. Main  
 Chelsea, Michigan  
 (Just 15 minutes from Ann Arbor)  
 Call 475-1922

Monday - Thursday 7-10  
 Friday and Saturday 7-11  
 Closed Sundays



## SEVENTH ANNUAL OLD FASHIONED



SATURDAY, JUNE 21  
 9 p.m. 'til 2 a.m.

CHARLES TRINKLE FARM  
 9631 TRINKLE RD., DEXTER



Featuring  
**LUKE SCHAIBLE BAND**  
 Round and Square Dancing  
 Refreshments and Set-Ups Available.

\$7 per couple - \$3.50 single  
 Purchase tickets at Chelsea and Dexter business places or at the door.

## Legion Post Elects New Officer Slate

Officers for the 1980-81 year were selected at the last regular meeting of Chelsea American Legion Post 31.

Leading the organization for the coming year will be:

Lena Behnke, commander; Vern Salsburg, 1st vice-president; Floyd Rinehart, 2nd vice-president; Bill Coltre, finance officer; David Strieter, historian; Herman Reed, chaplain; Arthur Stokes, sergeant at arms; Gary Grossman, adjutant; Larry Gaken, service officer.

Members of the executive board will be Harold Halliburton, Tom Dunlap, Pat Merkel, Ray Lutovsky, Les Peterson, Bill Coltre and Lena Behnke.

## Softball No. 2 Defeats Richard

(Continued from page one)

her first win of the summer. The contest was a pitchers' battle all the way, with Unterbrink going head to head with Pinckney High school pitcher Tracy Morris throwing for Gabriel Richard.

Morris was the All-League pitcher for the Kensington Valley League this spring and has a four-year scholarship to Grand Valley State College beginning next fall. She was excellent in allowing Chelsea just three hits and walking three.

Chelsea scored its first two runs without a hit, combining two walks and some excellent base running with a Richard error to take an early lead. Celeste Powell walked in the first inning and stole second and third and then scored on an error to match Richard's first-inning run.

In the third inning, Laurie Cobb walked and moved to second on a ground out, then stole third and scored on a passed ball to give Chelsea a 2-1 lead.

The team's winning runs came in the fifth inning as Powell walked again and scored on Kim Boyd's home run. Boyd hit a line shot between third and short which took a high pop over the Richard leftfielder's head, driving in both runs.

Richard scored twice in the sixth inning on two infield errors, but Unterbrink retired the last hitter in the seventh with runners on second and third.

Next game for the team will be this Friday against their friends on Chelsea Team No. 1.

## Softball No. 1 Downs Pioneer

(Continued from page one)

with Powell and perhaps Ann Eisele together with Push throughout the summer.

Other teams in the league are Pioneer, Huron, Gabriel Richard, Chelsea No. 2 and Lincoln.

Chelsea No. 1 will have an unusual outing Friday evening when they clash with their buddies on Chelsea No. 2.

That game begins at 6 p.m. this Friday at Swift Run Park in Ann Arbor.



**50th ANNIVERSARY:** Mr. and Mrs. Oscar Bareis of 1741 Dancer Rd., Dexter will be honored at an open house marking their golden wedding anniversary on Sunday, June 22, from 3 to 5 p.m. The event, which will be held in their home, will be hosted by their children Oscar Bareis, Richard Bareis, Philip Bareis and Carolyn Schuster of Mt. Clemens. They were married June 19, 1930 at Stoney Point, O., by the Rev. John Born of the Lutheran church, and have lived in this area all their lives. The couple has 12 grandchildren: six girls and six boys.

The first state law fixing 10 hours as a legal work day was passed in New Hampshire, in 1847, according to "Important Events in American Labor History," a U.S. Department of Labor publication.

## VFW Serves Early Breakfast to Group From National Home

It was an early 5:30 a.m. on Monday, June 16, when the local VFW Post and Auxiliary were invaded by 70 children and chaperones from the VFW National Home in Eaton Rapids.

A breakfast of 21 dozen scrambled eggs, 30 packages of sausage, seven loaves of bread, two pounds of bacon, six gallons of milk and six half-gallons of juice were served to the Cedar Point-bound group. It took only half an hour for the group to down breakfast and be on its sleepy way.

Mary Erskine and Byron Smith were chairmen for the breakfast.

Telephone your club news to 475-1371



**50th ANNIVERSARY:** The 50th wedding anniversary of Arthur and Edna Kuhl was celebrated on Sunday, June 15, at their home, 11701 Scio Church Rd., with approximately 110 guests attending. The event was hosted by their children, Dr. Roger and Barbara Hoopingarner of Holt, and John and Marlene Howe of Ida. Six grandchildren assisted in the event. Attending were Charles Kuhl, Arthur's brother, who had served as best man at the June 10, 1930 wedding in Bethel Church. Also attending were guests from Detroit, Jackson, Kalamazoo, Jonesville, Adrian and the local community. Dorothy Kuhl Callahan, who served as bridesmaid and is now residing in California, was unable to attend.

## Interested Players Sought to Form Tennis Leagues

A new youth tennis league will be started this year if enough interest is shown. Players who know how to play a game and score may register by calling 475-2536.

Adults may also join a league by calling the number above. The possible leagues are men's singles and doubles, women's singles and doubles, and mixed doubles. There must be at least eight entrants in each league for play to begin.

A junior league will be formed if enough interest is shown and at least eight entries are received. There will be no charge for entering a league this year.

Trophies will be awarded in each league formed. Call 475-2536 if interested.

## 8th Grade Band Members to Play For McDonald's

Members of the Chelsea High school 8th grade band will perform this Sunday, June 22, at 1 p.m. for McDonald's grand re-opening celebration.

Also performing will be 1980 Chelsea High school graduate Drew Sprague, who will play a trumpet solo of "The Star Spangled Banner."

## Historical Society Plans Summer Events

Chelsea Area Historical Society held its last meeting before the summer months on Monday, June 9 at McKune Library.

A short business meeting was held and members were reminded of a public hearing to be held Tuesday, June 24, at 7:30 p.m. in the Village Council room. The meeting concerns declaring the old Glazier Welfare Building, now The Chelsea Standard, a historical site. All interested are urged to attend.

President Lois Moore reported that several society members will be taking a group of people from Saline on a historical tour of Chelsea in July.

After the business meeting, refreshments were served and a committee meeting was held to finalize plans for the society's

project for the Summer Sidewalk Sale. It will be held at Longworth Plating on Main St. and will consist of an old-fashioned ice cream parlor, plant sale and old-time bake sale.

There will also be a quilt display and antiques from the Chelsea area on display.

Also on hand will be several craftsmen, demonstrating the "how to" of their crafts, highlighted by an ongoing demonstration of how to make ice cream the old-fashioned way.

Please Notify Us In Advance of Any Change in Address

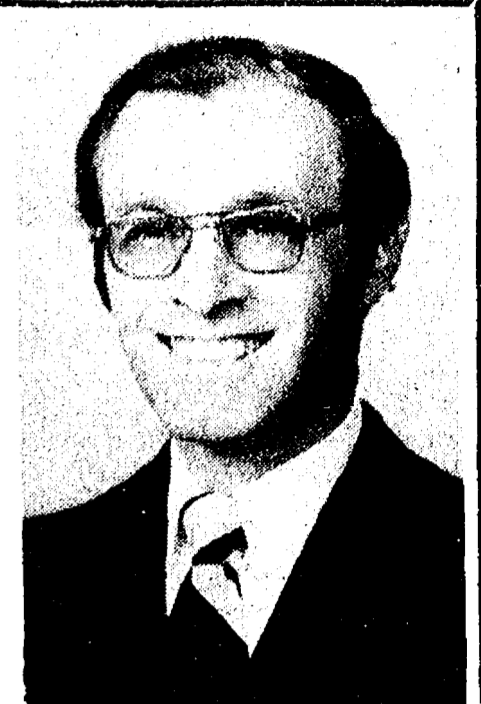

DONALD A. COLE  
Director

## Forearmed

If you have been able to maintain the same car for the past seven to ten years, the price tags on the new models may take your breath away. And that despite all the publicity these prices have received. Funeral Service is another area where the time lapses can be lengthy and where overhead has ballooned year by year. Real estate taxes, costs of merchandise used, maintenance of property, you name it... all have easily doubled in less than a decade. Which is why we believe a visit to Burghardt-Cole Chelsea Funeral Chapel before a time of need might be a sound idea. A decision forced on one by the sudden pressure of circumstances is always more costly, and usually less satisfactory, than one made with foreknowledge of the facts and the alternatives.

## BURGHARDT-COLE CHELSEA FUNERAL CHAPEL

214 East Middle Street

Phone 475-1551

Member: The International Order Of The Golden Rule

## LAKE LOTS

Acre wooded, some with southern hillside exposures ideal for solar homes — on beautiful North Lake, Chelsea schools. In an area of fine homes adjoining state land. On Stonehenge Drive on the north side of North Lake off North Lake Rd.

A limited number of these exceptional lots are being offered with excellent terms. Buy to build now or to hold for appreciation — either way enjoy the lake now.

10% down. Interest payments only for five years. Ph. 475-7437



## FARM FOOTWEAR THAT FITS

\*SIZES 6-16

WIDTHS A-H

\*Not all sizes in all widths.

We Stock Safety Shoes

RED WING

VOGEL'S & FOSTER'S

Phone 475-1606

Chelsea, Mich.

## Our Free Gift for the Bride-To-Be with your order for Wedding Invitations by Rytex.

Our gift of 50 Thank-You Informals with envelopes. So appropriate and socially correct for your many brief notes and thank-yous. The Thank-You Informals are on damask-rich ivory paper with the "thank you" in embossed black script. There yours with any style of Wedding Invitation.

We invite the bride-to-be to examine the variety of traditional and contemporary Wedding Invitations with their accessory cards by Rytex. Special handling is available for faster service.

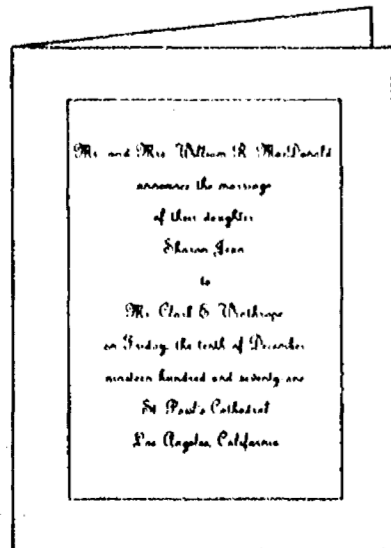

## The Chelsea Standard

300 N. Main St., Chelsea

Phone 475-1371

## 26-Week Money Market Certificates are in the spotlight.

With the spotlight on high interest earning certificates, you can't beat these 26 week Money Market Certificates. A minimum deposit of \$10,000 enables you to purchase a 182 day Money Market Certificate, that earns the highest interest allowed by law. With a short range goal in mind for investment purposes, you'll be certain to get the most for your savings dollars, when you purchase a 26 week Money Market Certificate at our bank.

\$10,000 purchases a 182-Day Money Market Certificate that earns

**7.75%**

\*Current weekly rate for Money Market Certificate.

SPECIAL HOURS FOR JULY 4 WEEK-END:

Thursday, July 3 ..... 9 a.m. to 5:30 p.m.  
Friday, July 4 ..... Closed  
Saturday, July 5 ..... Closed

CHELSEA STATE BANK

Member F.D.I.C.

CSB

Main Office  
305 S. Main St.

Branch Office  
1010 S. Main St.

A substantial interest penalty is charged for early withdrawal of time funds. Federal regulations prohibit the compounding of interest during the term of deposit.

# Pirates Undefeated In Little League

Little League action continued last week with the following games:

**Pirates 12, Reds 2**— The Pirates continued their winning ways by beating the Reds, 12-2. For the Pirates, Chris Zangara led the hitting parade with a home run, a triple and a single. Tim Anderson also did some lousy hitting, with a home run, double and single.

For the Reds, Clayton Clarks smacked two hits and contributed a number of fielding gems.

**Indians 8, Dodgers 5**— Also on Wednesday night, Coach Spencer's Indians managed to squeeze out Coach Hamel's Dodgers.

For the winners, Phil Patterson and Ray Spencer hit home runs. Ken Martin contributed a round tripper for the Dodgers.

**Royals 5, Indians 4**—

In a single game Thursday night, Coach Murphy's Royals opened their schedule by playing a heart-stopper with the Indians. Pitching for both teams was excellent.

For the winners, Bobby Clouse and Robby McDowell combined to fan 16 Indians. For the losers, Mike Westhoven struck out 10 Royals.

Big Royal hitters were John Lane, Bobby Clouse and Robby McDowell. Wielding the big stick for the Indians were Scott Frisinger and Ronny Hafley. Brad Bauer and Ray Spencer hit home runs.

**Tigers 7, Royals 3**— Andy Box contributed a three-run homer to the hard-fought Tiger victory.

Randy Hafner struck out nine Tigers in a losing cause. The

Royals had the bases loaded when their final out was made.

Outstanding defensive plays were made by Mark Pletcher of the Royals and Bob Torres of the Tigers.

**Pirates 1, Indians 1**— The second Monday night contest was a pitchers' duel from start to finish. Coach Starkey brought his 2-0 Pirates to face Coach Spencer's 1-1 Indians.

At the end of eight innings the contest was still tied, 1-1.

The lone Pirate run came on an RBI single from Tim Anderson. The one Indian run came on a bases-loaded walk.

Both pitchers were strong. For the Pirates, Gary Bouton struck out 10 of the last 12 batters he faced. Indian Ray Spencer also struck out 12 and yielded only one hit.

The tie will be played off at a later date.

### Standings as of June 16

	W	L	T
Pirates	2	0	1
Indians	1	1	1
Tigers	1	1	0
Reds	1	1	0
Royals	1	1	0
Dodgers	0	2	0

### Better Late Than Never

The first British royalty to pay a visit to their former colonies waited 163 years after our independence to drop in. It was not until June, 1939 that King George VI and his queen toured part of the Eastern United States in a specially built Lincoln. Visitors to Henry Ford Museum, Dearborn, have a chance to see the "Royal" Lincoln.



**CHELSEA'S FINEST:** This group of local firefighters gathered in the Main St. dust sometime after the turn of the century to have their official portrait made. Members of the Chelsea Historical Society, in the midst of an inven-

tory of the Historical Room in McKune Library, are hoping that local residents can be of help in identifying the men, very few of whom have been identified thus far. Those who think they recognize someone in the photo

should notify any Historical Society member. The inventory is being done by Mrs. Frederick Wagner and Mrs. E. W. Eaton.

## Softball Team Loses in State

(Continued from page one) the umpires called a postponement, sending the players back to their dugouts.

Some improvement was made in the field conditions and play resumed some 15 minutes later.

Push then issued a walk to L. Glass, giving Fenton runners on first and third with none out. An intentional walk was given to Carpenter and the bases were loaded when Push faced L. Barden.

Barden outlasted the Chelsea hurler and also drew a walk, forcing in the second Fenton run. Deanna Moore again backed up her hurling with hitting when she smacked a single, bringing in two more runs.

Sandy Thornton then hit into a force out, allowing Barden to score from third.

Chelsea was unable to put together a rally in its half of the eighth, and Fenton spilled jubilantly onto the field.

Push and Moore were fairly evenly matched in strikeouts, with Moore collecting four and Push, three. The Bulldogs committed two errors to Fenton's one and left five runners stranded on base.

Chelsea's three hits came off the bats of Anita Powell, Kim Wood and Patti Hume. Fenton ended the season with a 26-4 record. Chelsea was 26-3 for the year.

Disappointed as they were, Chelsea's players weren't given much time to brood about the tournament loss. Monday afternoon they began play in the Ann Arbor ASA league in search of yet another trip to the nationals later this summer.



**CARA FEENEY** puts away a lofty Fenton drive from her post in left field at the Class B State Softball Tournament in East Lansing Saturday. Playing in muddy conditions and penetrating rain, Chelsea and Fenton duelled to a 1-1 tie in regulation play. Fenton, however, broke loose in the 8th inning and ended up with the contest, 5-1, and the State Class B title.

## Loren W. Beutler Granted Honorary Degree By Cleary

Loren W. Beutler, Chelsea native and retired Ford Motor Co. employee, was one of six persons awarded honorary degrees at Cleary College's commencement ceremonies on Saturday, June 14.

Beutler, who is also a Cleary trustee, is the son of Lula Beutler of Freer Rd.

## Senior Citizens May Receive Help from Outreach Worker

Persons aged 60 and older may receive help obtaining hot meals, food stamps, housing, Social Security benefits, legal aid and other services.

Outreach Worker Carol Wischmeyer of Catholic Social Services has been designated to assist older adults in Ypsilanti, Saline, Milan, Dexter, Chelsea and Manchester.

These services are available at no charge to anyone regardless of religious beliefs. Call Ms. Wischmeyer at Catholic Social Services, 484-1260.

Please Notify Us of Any Change in Address

WOULD YOU LIKE YOUR Jackson Citizen Patriot HOME DELIVERED? CALL 475-1246 TODD BAUER

THANK YOU Dairy Queen brazier.

We would like to thank all of our customers for their faithful patronage during the last 10 years.

We have enjoyed serving you.

— Bob and John Niehaus

Please stop in and say hello to the new owners,

Sam and Lynda Lyndon

### Kimberly Young Named to JCC Dean's Honor List

Kimberly Young, 4425 1/2 Maute Rd., Grass Lake, was recently named to the Dean's List at Jackson Community College for posting a grade point average of 3.8.

Mrs. Young, a nursing student at JCC, is a 1978 graduate of Chelsea High school. She is the wife of Michael Young and the daughter of Mr. and Mrs. Charles Olson of Trist Rd.

**KITCHEN CABINET SALE**  
40% OFF  
HOMECREST CABINETS  
35% OFF  
FIELDSTONE CABINETS

- SELECTION
- ★ 50 Door Styles
  - ★ Stain Choices
  - ★ 50 Hardware Options
  - ★ WOODS — Oak, Ash, Maple, Cherry, Beech, Alder



- INSTALLATION
- ★ DO-IT-YOURSELF or Complete Installation By Our Qualified Installers

**BATH ACCESSORIES**  
SPECIAL PURCHASE  
of  
WOOD ACCESSORIES  
25% OFF  
Come Early for Best Selection!  
**DUTCH COUNTRY KITCHENS**

146 E. MAIN ST., MANCHESTER  
PH. 428-7292



# Jiffy market

Big Enough To Serve You . . . Small Enough To Know You!  
Corner of Sibley and Werkner Rds. - Chelsea, Michigan 48118

PHONE 475-1701

SALE PRICES EFFECTIVE JUNE 19 thru JUNE 22

## MEAT DEPT.

FRESH GROUND

**ALL-BEEF HAMBURGER** .. lb. \$1.49

YOUNG - LEAN - TENDER

**Quarter Pork Loins** 1/4 pork loin sliced into 9 to 11 chops lb. \$1.29

FARMER PEET - BONELESS

**Ham Slices** . . . lb. \$1.79

FARMER PEET

**Ring Bologna** . . . lb. \$1.69

FARMER PEET

**Link Sausage** . . . lb. \$1.49

FARMER PEET (CHUNK)

**Braunschweiger** .. lb. 79c

## FARM FRESH PRODUCE

U. S. NO. 1 CALIFORNIA LONG WHITE

**POTATOES** 10-Lb. Bag \$1.59

CALIFORNIA

**HEAD LETTUCE** .ea. 49c

LARGE 88 SIZE

**ORANGES** . . . 10 for 99c

## GROCERY DEPT.

WAY BAKING CO. COUNTRY STYLE

**DARK BREADS** 1-Lb. Loaf 59c

FARM FRESH

**LARGE EGGS** doz. 69c

NABISCO - (140 CT.) NEW - 7-OZ. BOX

**Cookie Little** Oatmeal Shortcake Choc. Chip 59c

DELICIOUSLY FRESH - 3-OZ. PKG.

**CORN PUFF CURLS**

**CHEESE CURLS** . . . 3 for \$1

THE UNCOLA (1/2 LITRE BOTTLES)

**7-UP** DIET 7-UP ORANGE CRUSH ROOT BEER 8 pac \$1.59 (plus deposit)

50-CT. BOX DIXIE, 5-OZ. CUPS

**Kitchen Refill Cups** 39c

## FARM MAID DAIRY

PLASTIC JUG

**Homogenized Milk** . . gal. \$1.89

PLASTIC JUG

**Low-Fat Milk** . . gal. \$1.59

FRESH

**Orange Juice**, 1/2 gal. 99c

1-LB. CRTN. FRESH

**Cottage Cheese** . . . . 89c

FRESH MEATS - GROCERIES - PRODUCE - BEER - WINE - LIQUOR  
Open 7 a.m. Morning to 10 p.m. Nights - 7 Days A Week

### Senior Citizen Nutrition Program MENU and ACTIVITIES.

**Week of June 20-26**

**Friday**—Scandinavian Smorgasbord. Meatballs, potatoes with parsley, dilled red cabbage, rye bread and margarine, fruit soup, beverage. Recorder, 10 a.m.; Bible as literature, 11:15 a.m.

**Monday**—Spaghetti and meat sauce, hot buttered spinach, peach salad, hot garlic bread, peanut butter cookie, beverage. Arts and crafts, 10:30 a.m.; exercise, 11:15 a.m.

**Tuesday**—Cornflake crumb chicken, glazed sweet potatoes, tasty coleslaw, muffin with margarine, fruited tapioca, beverage. Bingo.

**Wednesday**—Baked fish with tartar sauce, O'Brien potatoes, buttered brussel sprouts, wheat bread and margarine, seasonal fresh fruit, beverage. Cards.

**Thursday**—Happy Birthday. Swiss steak, parsley whipped potatoes, mixed fruit salad, rye bread and margarine, birthday cake, beverage.

During the 1978 fiscal year, the Mine Safety and Health Administration (MSHA) carried out more than 65,000 inspections and investigations at 6,500 coal mines, according to the annual report of the U. S. Department of Labor.



THREE CLOWNS bore the North School banner down Main St. last Friday in a festive parade to Pierce Park. Youngsters from the Summer Day Camp program dressed as clowns and marched from

downtown to the park to the beat of Beach school band members. Summer Day Camp is held at both North and South schools Monday through Thursday. On Fridays, the groups combine for day-long fun.

### Rock, Gospel Group Wows Cassidy Lake

More than 100 residents of Cassidy Lake Technical School sat out in the Wednesday afternoon sun last week and enjoyed their first rock-gospel concert, performed by "Ransom."

According to Tom Mann of Cassidy Lake, the group performed free of charge for the men after being referred by an outreach minister in Adrian who runs a Lenawee county jail and youth program.

Mann said the group displayed diverse musical styles, at times sounding like Led Zeppelin, Muddy Waters or Bob Dylan. The lyrics to all the songs, no matter the style, were of a gospel flavor.

The group's volume was described as "quite impressive," with some reportedly hearing the music a couple of miles away.

Reception for the group was enthusiastic, and Mann said a number of the residents looked him up afterward to thank him for co-ordinating the concert.

He said he is already making arrangements for a blues-gospel group to play for the men sometime in August. Mann said that after the huge success of the concert last week, he is planning to draft letters to local talent agencies asking if they have groups that would be willing to give benefit concerts at Cassidy Lake.

Mann also said that he feels the quality of the last group was such that he'd like to share the music with Chelsea, perhaps by having a performance in town or, possibly, opening up a concert at Cassidy Lake to the public.

There are more chickens in the world today than people, and the number of chickens is growing faster than human population, reports USDA.

**LANDSCAPING  
CUSTOM DESIGNING  
PRUNING & REMOVAL**

TREES & SHRUBS PLANTED  
TIE WORK

Phone 426-3770 - Ask for Mure

**SLOAN'S NURSERY**

Tonight and Every Thursday  
**THE CAPTAINS TABLE  
ROAST BEEF BUFFET**

NOW SERVING COCKTAILS IN OUR NEW BAR

VISA  
Master Charge

"Carved Before Your Eyes"

Serving from 4:30-9:30 p.m.

**The Captains Table - 8093 Main St., Dexter**  
Thursday, Friday, Saturday open till 7

### Stuart Blacklaw Wins Scholarship

First Congregational church of Chelsea, 121 E. Middle St., was the scene of a special celebration of children and youth on Sunday, June 8.

Education and Christian living were the themes carried out through the presentation of a scholarship check, puppet plays, the singing of guitar-accompanied folk hymns and the honoring of the church's 1980 graduates.

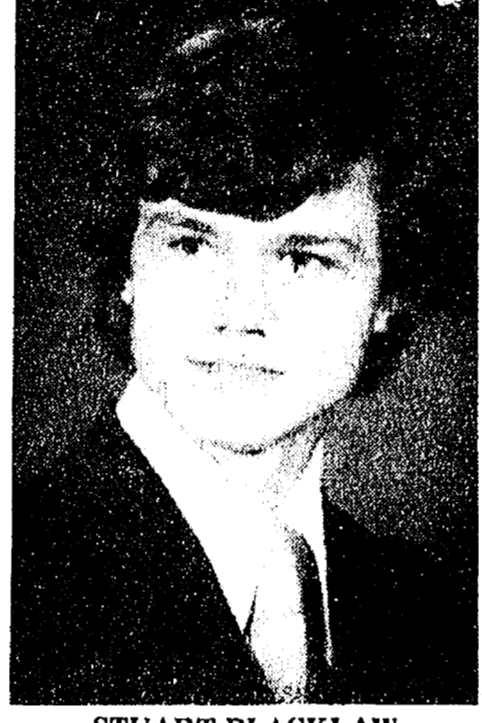

STUART BLACKLAW

Receiving the annually-awarded Wurster-Crowell Fund Scholarship was Stuart Blacklaw, son of Mr. and Mrs. Edward Blacklaw of 113 McKinley. Stuart will be a junior at Olivet College this fall and is studying communication arts.

Puppets made by the young people were used in presenting "A Man Born Blind," "Coming to Jesus" and "A Stormy Time."

The plays were made more enjoyable through the use of the new public address system which is used only for projects involving children and which was provided by the Warren Spaulding Memorial Fund.

The system will be used for Children's Time each Sunday and puppet play presentations. Installation of the system was done by J. Glenn Culler.

Music celebration was led by Mr. and Mrs. Steven Smith of Garfield St. Steven spoke to the graduates, James Cobb, Denise Geddes, Shari Robards, Barbara Schardein, Andrew Weir and Todd Wright.

The cap and gown group was further honored at a coffee hour following worship. A special adornment to the youth-centered service was the baptism of Adam Richard Morse, son of Mr. and Mrs. Dennis Morse.

The day's theme, "Celebrate! Children are a heritage from the Lord" (Psalm 127:3) was fully realized.

Telephone your club news to 475-1371

### Attend Amway Convention

Barb and Dan Robbins, former Chelsea residents, were invited to attend the special convention of 5,000 voting members of the Amway Distributors Association in Grand Rapids.

They have just returned from representing their many distributors and customers in this area.

This week-end, Dan will again act in his official capacity as past-president of the Michigan United Conservation Clubs (MUCC) at its convention in Muskegon. Robbins has been on the board of directors for 25 years. The Chelsea Rod and Gun Club is a member of the MUCC.

Also, last month, Dan served as a delegate to the State Republican Convention in Pontiac.

The Robbins may still be reached at 475-7310.

Eliminating nuisance standards and simplifying existing regulations permitted the Occupational Safety and Health Administration (OSHA) to concentrate on more serious and significant workplace hazards during the 1978 fiscal year, according to the annual report of the U. S. Department of Labor.

**We'll give our word to you.**

14060 EDgewater DEXTER TWP. Totally rebuilt and expanded in 1977. Great 3 bedroom home with 2 fireplaces. Lakelront lot on beautiful Half Moon Lake. (4U20007) LAND CONTRACT \$89,700.00

11521 & 11523 DEXTER-PINCKNEY RD. A great income property. 2 units with one 3 bedroom and a 2 bedroom. One acre 6 years old. \$79,900

17291 GRASS LAKE RD. Beautiful 4 bedroom home with one of the greatest views around. Comes with 9.02 acres and 2 out-buildings. JUST \$77,500.

584 PLEASANT LN ON PATTERSON LAKE 2 bedroom home with dock on chain of Seven Lakes. Ideal for starter home. (4U20010) LAND CONTRACT \$42,900.00

**Century 21**  
Jordan Real Estate  
Dexter, Mich. 426-3988

MARK ENGL  
Salesperson 475-8720

### Scout Troop Camps In Northern Woods

Fifteen boys and 13 adults returned Sunday, June 15, from a successful Boy Scout Troop 425 canoe trip on the Betsie River in the northwest part of the Lower Peninsula.

The troop left for the northern part of the state on Thursday afternoon for its campsite at the headwaters of the Betsie at Grass Lake at the Grass Lake State Forest Campground. Swimming and fishing were among the activities enjoyed there.

Canoeing began at 8 a.m. Friday on the slow, winding river. A number of boys and their fathers enjoyed fishing on the way down the river. Approximately 18 to 20 miles were covered in five hours as the group floated downstream.

Friday night, the troop moved to the Lake Michigan Recreation Area between Manistee and Ludington in the National Forest.

All day Saturday was spent on the beach at Lake Michigan and in the Nord House Dune area. The day's activities were ended with a father-son softball game on the beach, and a campfire with Jim Cook acting as master of ceremonies.

The weather was co-operative and the troop had an enjoyable time.

Attending from the troop were Allen Cole, Jim Cook, Ricky Cook, Mark Freitas, Guy Gross, Kevin Gross, Doug Jankuski, Matt Lorenz, Brian O'Toole, Mark O'Toole, Robert Polens, Mark Porath, Kurt Roberts, Eric Stofflet and Tim Weir.

Troop 425 is sponsored by the Chelsea Kiwanis Club and led by Scoutmaster Richard Cook.

Any boys interested in finding

**OPEN SUNDAYS**  
10 a.m. to 2 p.m.  
MAIN STORE ONLY  
1414 S. MAIN ST., CHELSEA  
Phone 475-9106

**The PARTS PEDDLER**  
AUTO SUPPLY STORES

The Friendly Place to Buy Auto Parts

**The Chelsea Standard**

June Sale  
Save 44%  
Rytek  
Deckle-Edge  
Vellum  
Personalized  
Stationery  
**8.95**  
regularly \$16

IMPRINT HL  
IMPRINT MC

**THE CHELSEA STANDARD**  
300 N. MAIN ST., CHELSEA, MICH. 48118

Please send \_\_\_\_\_ Boxes DECKLE EDGE VELLUM on sale @ \$8.95 each  
Include Bonus:  (check) 50 extra plain sheets at \$3.00 each box

Imprint Name \_\_\_\_\_  
Address \_\_\_\_\_  
City/State/Zip \_\_\_\_\_

Check choice of paper size & color, imprint style and ink color  
Princess Size:  White (9401)  Blue (9451)  Grey (9461)  
King Size:  White (9101)  Blue (9151)  Grey (9161)  
Imprint:  HL  MC Ink:  Blue  Grey  Red

ORDERED BY \_\_\_\_\_  
Address \_\_\_\_\_ Apt. \_\_\_\_\_  
City, State, Zip \_\_\_\_\_  
Account No. \_\_\_\_\_ Phone \_\_\_\_\_  
 Charge  Check or M.O. \$ \_\_\_\_\_ enclosed Sorry, no C.O.D.'s or phone orders.

Your name and address custom printed on genuine vellum paper that is subtly deckle edged in the manner of fine books. Paper choice in Windsor White, Antique Grey or Wedgewood Blue. Choice of print styles HL or MC as shown with ink color in deep grey, blue or raspberry red. Choose 100 Princess sheets, 100 envelopes or 80 King size sheets, 60 envelopes.

**Special Bonus:**  
50 extra, unprinted sheets for use as second pages... only \$3 with order.

475-8680  
475-8689

115 PARK ST.  
CHELSEA, MICH.

**MAYER AGENCY**  
(of Springer-Kleinschmidt Agency Inc.)

Your Local Independent Insurance Agency providing dependable protection and prompt claim payment through 10 of the nation's leading insurance companies.

**HOME - AUTO - BUSINESS INSURANCE**

**Sheridan W. Springer**  
Ruth DeVine

**Charles A. Kleinschmidt**  
Donald S. Peck

**Micky Quackenbush**

**BECKER MEMORIALS**  
6033 Jackson Road  
ANN ARBOR, MICHIGAN

# Dr. Lauhon Accepts Augustana Position

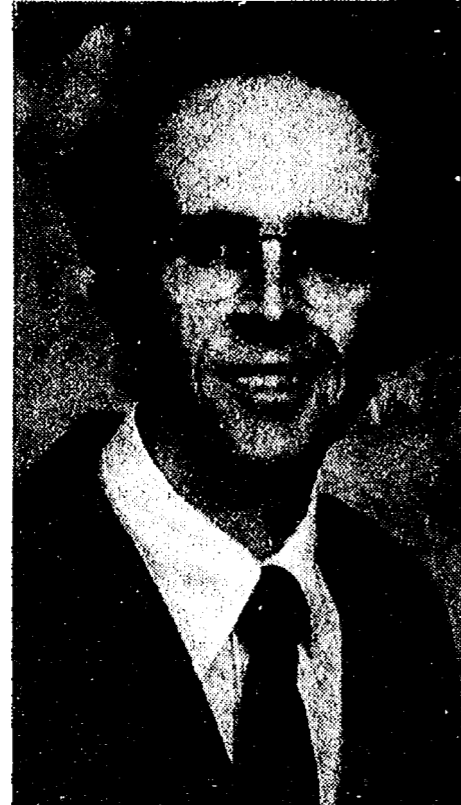

EDWARD B. LAUHON

Edward B. Lauhon, Chelsea High school graduate and former teacher at Beach Middle school, has accepted a position as assistant professor in the Department of Education at Augustana College, Rock Island, Ill.

Dr. Lauhon will teach courses in philosophy of education and special education. He will also be responsible for student teacher education and the development of multi-cultural education experiences.

Augustana College traces its origin to the Old World universities of Uppsala and Lund in Sweden. It's new world founding dated from 1860, when it was founded by the former Augustana Lutheran church as a liberal arts college and theological seminary. The seminary became a separate institution in 1948, leaving a modern American college of arts and sciences attended by students from varying backgrounds.

After graduating from Chelsea High school in 1961, Dr. Lauhon worked for a number of years part-time at Brown's Welding. Meanwhile, he attended Michigan State University, where he received a BA in special education and elementary education.

Teaching positions followed in Children's Psychiatric Hospital

at the University of Michigan, Jackson Community Schools and in Chelsea. During his stay in Chelsea, Dr. Lauhon was active in the CEA and served as its president in 1971-72.

From 1972-79, Dr. Lauhon was a graduate research assistant in the School of Education at U-M, while pursuing graduate degrees. He was co-ordinator of the Student Teaching Abroad Program in Sheffield, England, and co-ordinator of a program for student teaching in multi-cultural settings.

In addition, he served as guest lecturer on aspects of John Dewey's educational theory and the recent alternative education movement in North American education.

Dr. Lauhon has published articles in "Exceptional Children" and "Notes and Abstracts in American and International Education." His MA work was completed in 1974.

His PhD work, completed in 1979, culminated in his dissertation, "The Usefulness of Dewey's Concept of Growth for the Interpretation of Alternative Education."

To enhance his preparation in comparative and international education, Dr. Lauhon and his family spent time in England, Mexico, South America, and Spain during recent summers.

Dr. Lauhon is the son of Barbara Lauhon and the late Edward L. Lauhon. He is married to Carol Cameron, the daughter of Mr. and Mrs. Charles Cameron.

The Lauhons have three children, Lincoln, Alicia and Jordan. After June 30, the family will reside at 830 43rd St., Rock Island, Ill.

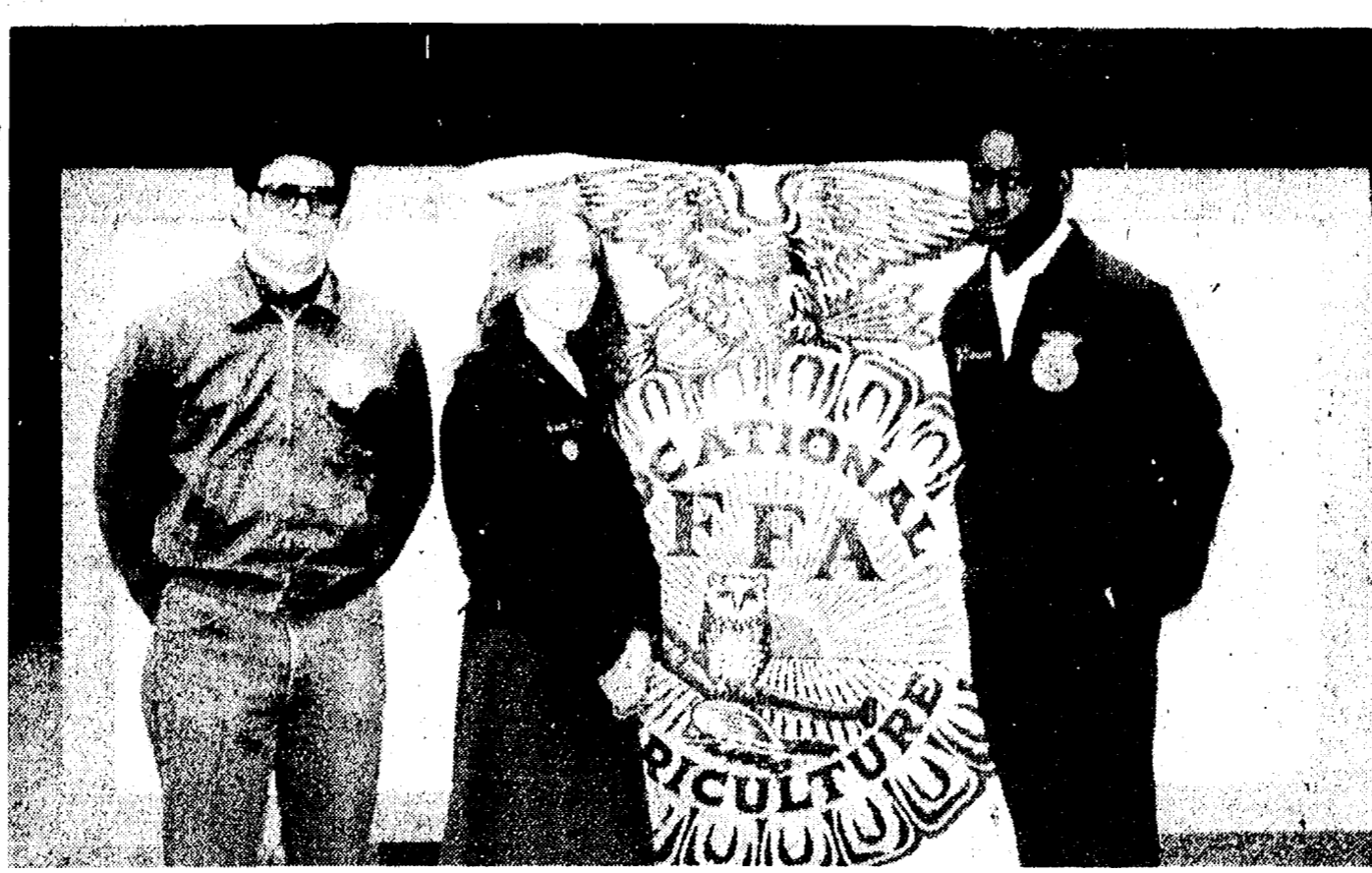

FFA DELEGATES: Three local residents affiliated with the local FFA chapter attended a leadership training camp last week-end at Camp Palmer, Fayette, O. Attending were, from left, Keith Gafner, chapter advisor; Shawn Ball, secretary; and Herb Pearson, treasurer. Covered in the week-end session were techniques on conducting meetings, duties of officers, meeting and introducing people, and getting people involved in FFA.

## FFA Officers Attend Leadership Camp

Planned as a learning experience, the camp was also a means of meeting people from other Region II chapters.

Attending FFA Region II Leadership Camp from June 13 to 15 were chapter secretary Shawn Ball, daughter of Mr. and Mrs. Robert Ball; treasurer Herb Pearson, son of Mr. and Mrs. Herbert Pearson; and Keith Gafner, advisor of the Chelsea FFA chapter.

Participating and conducting leadership sessions were state officers Vic Verchereau of Chelsea, Tim Bailey of Sand Creek, Doug Darling of Milan and National Vice-President from the Central Region, Dee James.

Members traveled to Camp Palmer in Fayette, O., where they attended sessions on how to conduct meetings, duty of officers and delegate responsibility, greeting and introducing people and how to get people involved and interested in the Future Farmers of America through public relations, communication and public speaking.

Most important of all, the local members learned how to set personal goals for themselves and how to achieve them. They also had free time for activities and organized sports.

## Commencement Set Saturday for 555 WCC Grads

555 students will be graduated from Washtenaw Community College Saturday, June 21 in commencement ceremonies at which Dr. John Porter, former Michigan state superintendent of public instruction and now president of Eastern Michigan University, will give the commencement address.

The graduates represent students from not only general studies areas of the college but also from more than 60 career training programs offered by the college. They will be addressed by Dr. Porter on "The Challenge of the 1980s."

Others on the program include the Rev. Orval L. E. Willmann, senior pastor at Bethlehem United Church of Christ in Ann Arbor, valedictorian Margie F. Brooks; graduate Janet Russell, Dennis W. Bila of the WCC Education Association; Robert Nelson of the College faculty; Dr. Gunder A. Myran, president of the College; Norman Lederer, Dean of Instruction; and Anthony J. Procassini, chairperson for the College's Board of Trustees.

The ceremonies are open to the public and will be held at 10 a.m. on the College grounds off Clark Rd.

The Federal Mine Safety and Health Act of 1977 placed increased emphasis on health in mining, and new inspectors were recruited and trained to carry out the additional inspections required under the law, according to the 1978 annual report of the U. S. Department of Labor.

## Longtime MSU Athletic Personalities Honored

Hugh Duffy Daugherty and Fred W. Stabley, longtime contributors to Michigan State University athletics, will be honored by having university facilities named after them.

Daugherty, who served as head football coach from 1954 through 1972, will have his name on the recently completed \$1.6-million football building located south of Spartan Stadium.

Stabley, who is retiring this summer after 32 years as sports information director, will have the press box at Spartan Stadium named after him.

## John White Promoted By Consumers Power

John R. White, formerly of Chelsea, has recently been promoted by Consumers Power Co. to the position of region accounting supervisor, Lansing Region. White has for the past two years been region accountant in the Traverse City area.

A graduate of Chelsea High school and Eastern Michigan University in business administration, White is the son of Mr. and Mrs. Roland White of Grass Lake, formerly of Chelsea.

**ROUGH/FINISH GRADING**  
**DRIVEWAYS - POST HOLES**  
**FIELD MOWING - ROTOVATING**  
**TRUCKING - TRACTOR LOADER**

Free Estimates - 475-9576

**J. C. WOLF**  
**LANDSCAPE CONSTRUCTION**

## LITTLE ROOSTER RESTAURANT & LOUNGE

featuring  
**Fine Foods**  
 ★ LUNCHES  
 ★ DINNERS  
 ★ COCKTAILS

Pizzas - Italian Spaghetti  
 Carry-Out Fried Chicken

PHONE 426-8668  
 Tues., Wed., Thurs. 4 to 11:30  
 Fri. 4-2 Sat. 2-2 Sun. 2-10  
 11485 N. Territorial Rd.  
 (Corner Dexter Townhall Rd.)

**Tuesday Special**  
**PRIME RIB DINNER**  
 \$5.95  
 Served with Tossed Salad and Ranch Fries  
 4 to 8 p.m.

**Wednesday Special**  
**LADIES NIGHT**  
 1/2 off on all mixed drinks  
**HAM CONES WITH PEACHES**  
 \$4.50  
 Served with cottage cheese and roll 4 to 8 p.m.

**Thursday Special**  
**SPAGHETTI DINNER**  
 \$4.50  
 All you can eat - 4-8 p.m.

**Friday Special**  
**OCEAN PERCH DINNER**  
 All you can eat - 4-8 p.m.  
 \$5.95  
**Live Entertainment**  
 JIM ROMINE and The Lakers  
 Dancing 9:30-1:30

**Saturday Special**  
**10-OZ NEW YORK SIRLOIN**  
 \$7.95  
 Served with Tossed Salad and Ranch Fries  
**Live Entertainment**  
 JIM ROMINE and The Lakers  
 Dancing 9:30-1:30

**Featuring Sunday**  
**SURF & TURF**  
**New Zealand Lobster Tail - 5-Oz. Sirloin Steak**  
 Served with Baked Potato, Tossed Salad  
 \$12.95  
 2 to 10 p.m.

Where you, your family and friends can enjoy Fine Food.

**The Little Rooster**

## Family Practice Physical Therapy Clinic Approved

Ann Arbor Family Practice, 3200 Liberty Rd., Ann Arbor, received approval from the State Health Director May 19 to establish a physical therapy clinic.

At an estimated cost of \$93,634, the clinic will have four treatment rooms, an exercise and rehabilitation area, and a bathroom accessible to the handicapped. A waiting area will be shared with other offices in the clinic.

Approval of the project was based on the facts that the clinic is an alternative to more expensive hospital outpatient physical therapy services, and will be easily accessible to residents on the west side of Ann Arbor.

The State Health Director's decision coincided with the recommendation of the Comprehensive Health Planning Council of Southeastern Michigan.

Telephone your club news to 475-1371.

**McCalla Feed Service**  
 Ph. 475-8153

12875 Old US-12 Chelsea

**IDEAL LIVESTOCK EQUIPMENT**  
**HEATERS FOR WATER TANKS**  
**HAY and STRAW**  
**CRACKED CORN - BIRD FEED**  
**WOOD SHAVINGS**  
**WAYNE DOG & CAT FOOD**  
**DOG BISCUITS**  
**SALT OF ALL KINDS**

**Complete Line of WAYNE FEEDS**

**PROMART HOME CENTER**  
 SALE ENDS JUNE 21, 1980

**SUMMER SALE** "Where you get PRO advice plus a real good price."

**HUDSON**  
**FAMOUS BUGWISER 3 GALLON SPRAYER 19.99**  
 Now—a special sale price on America's best-known lawn and garden sprayer. Top quality throughout including galvanized tank with epoxy exterior finish, brass pump. Long hose, spray extension and adjustable nozzle lets you put the spray right where it's needed. (7)

**PROTECT YOUR GARDEN 1 1/2 GALLON SPRAYER 15.88**  
 Galvanized tank. Has adjustable nozzle on a 12" extension and 26" chemical resistant hose. (8)

**IDEAL SECURITY HARDWARE**  
**SUPER GUARD LOCK II 21.99 PRO SPECIAL**  
 Replaces any standard key in the knob set. By throwing lock out button to locked position, entry from outside with a key is prevented. Eliminates the need for an auxiliary dead bolt. (40)

**igloo CONVENIENT PLAYMATE ICE CHEST 13.99**  
 Will hold 18 cans of beverage—or a big lunch—plus plenty of ice to keep it all frosty cold. Made of strong plastic. With a push button lid release. (4)

**1 GALLON COOLER 7.99**  
 Will hold a gallon liquid or 6-12 oz. cans and keep them cold. Convenient spigot is recessed. Exterior of high impact plastic, easy to clean sanitary interior. (10)

**igloo BIG 25 QUART ICE CHEST 18.99**  
 Waflie-design hinged lid lock. Removable food tray with loops. High impact plastic exterior. Stain and odor resistant. ABS plastic interior. (11)

**WD-40 PREVENT RUST 1.29**  
 Prevents corrosion, lubricates, too. Limit 2 with coupon. (44)

**RAIN DANCE LIQUID WAX 4.99**  
 16 oz. size. Guaranteed to bead water and shine longer than leading car waxes.

**GRILL & GARAGE SCRUBBER 1.39**  
 Guaranteed to outscrub a scrub brush. Perfect for those heavy duty cleaning jobs: barbecue grills, rust and old paint, cement floors. (49)

**swan LAWN & GARDEN**  
**400 LB. BURST STRENGTH BELTED RADIAL HOSE 12.99**  
 Swan's great buy in super quality hose. Special belted cover adds the durability of rubber to the flexibility of vinyl. Easy handling in all kinds of weather. 1/2" x 50 ft. with heavy duty brass couplings. (15)

**REINFORCED VINYL HOSE 7.99**  
 1/2" x 50 ft. reinforced with nylon. Flexible below zero yet retains its strength in hot sun. (14)

**FAIRLAWN**  
 Reinforced Vinyl Garden Hose  
 1/2" x 50 ft.

**NELSON SPRINKLERS**  
**HANDY PISTOL GRIP NOZZLE 1.19 SALE PRICE**  
 Turns on and off with the hand grip. Selector knob controls spray from fine to solid stream. (5)

**ADJUSTABLE IMPACT SPRINKLER 7.99**  
 You can set it to sprinkle any part of an 86 foot diameter circle. Diffuser breaks the spray and lets it fall gently. Includes "snap connector" couplings, hose just clips on. (13)

**2200 SQ. FOOT OSCILLATING SPRINKLER 4.99**  
 Many watering positions—can be easily moved. An economical sprinkler that does a lot! (12)

**CHELSEA HARDWARE**  
 110 S. MAIN ST. PH. 475-1121



THIS ODD ASSORTMENT of tramps and clowns made its way up Main St. to Pierce Park Friday morning, as part of Summer Day Camp Fun. Members of the Beach school band provided the music for marching as some 50 youngsters stepped off for the long trek. Prizes were later awarded for the best clown costumes in three categories.

## Farm League Play Gets Underway

Farm League play began last week with the Indians taking on the Tigers.

Indian players rapped out 12 hits, led by Rob Finch, Pete Spencer and Junior Morseau, with a home run and a double. Mike Taylor had a triple in helping the Indians to an 8-6 win.

The Tigers' key hitters were Brett Hansen, Mike Hollo and Brian Talbot. Matt Forner had a rally-starting double. Both teams played good defense.

Yankees 5, Athletics 4—  
The Yankees exploded for all five runs in the third inning, when Bill Coelius singled, Jeff Prentice hit a home run, followed by a bases-loaded triple by Mike Connell. Coelius also did a good defensive job at second base.

The A's defense was keyed by Dave Kvarnberg and Jason Shutte, while the offense was sparked by Randy Dale, Tom Mesnard, James Dimmick and Adam Heeter.

Tigers 11, Twins 2—  
The Tigers delivered 21 hits in the contest, sparked by Kevin Rail and Todd Hamel first-inning home runs. The entire team did a fine defensive job.

Though it was the first contest for the Twins, the team played good defense and were led at the plate by Kyle Plank's home run.

Orioles 8, Royals 1—  
The Orioles did a tremendous job of hitting the ball as they racked up six home runs. Brian Sturgeon led the team with two round-trippers, followed by Tony Flintoft, Bill Huetteman, Dave Kenler and Loren Keezer, with one home run each.

Defensively, Greg Clark did a great job at second base, showing a lot of hustle.

The Royals kept the game close with their defensive play.

Standings as of June 13 are as follows:

	W	L	Pts
Indians	1	0	2
Yankees	1	0	2
Orioles	1	0	2
Tigers	1	1	2
Athletics	0	1	0
Twins	0	1	0
Royals	0	1	0

There are 40 billion oranges grown in the U.S. each year. That's an average of 80 glasses of juice and 30 eating oranges per person.

## Junior Tennis Schedule Revised

A revision has been made in the schedule for junior tennis classes, offered this summer by the Chelsea Recreation Department.

Junior classes will be offered in one session only, six lessons, from June 16 to July 25.

For any further information, call the Chelsea Recreation Office, 475-9131, ext. 64.

Advertising revenue pays for costs of producing The Standard. Let the merchant know you appreciate it.

**STOP DAMAGE FROM EXCESSIVE HUMIDITY**

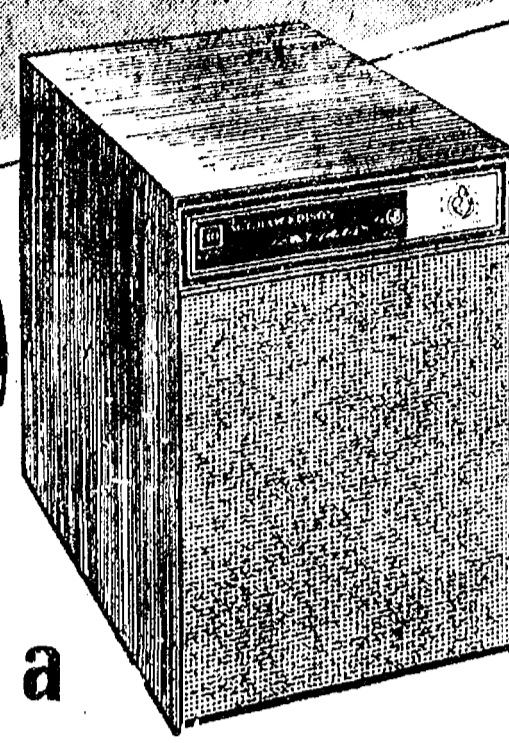

**BIG 30-PINT PER DAY CAPACITY!**

buy a

## McGRAW-EDISON DEHUMIDIFIER

Ultra-high capacity CROWN provides effective moisture removal for larger areas. Protects home and furnishings.

- Automatic "Set-and-Forget" Humidistat
- Automatic Overflow Control
- "In Operation" Signal Light
- Easy-to-empty, 5-lit Plastic Drip Pan
- Self-leveling, Free swiveling Casters
- Walnut-grained, furniture-finished Cabinet



**HEYDLAUFF'S**

113 N. Main Ph. 475-1221

## Central Fibre Products Plant Closing

(Continued from page one)

was moved to Chelsea and the Detroit factory was closed.

Then, in 1945, the Power Take-Off Division, which had greatly expanded during the war, was sold to a group of local people and re-named Chelsea Products, Inc. It is now a division of the Dana Corp.

The company then concentrated its entire manufacturing operations on the production of paper and tissue seaming cord, tacking strips, bare wire and paper-covered wire, as well as its original product, paper fleece twine.

Then, on March 31, 1947, an explosion triggered a fire which destroyed about 60,000 square feet or 90 percent of the plant and hid \$450,000 worth of damage.

Chelsea firefighters and the Cassidy Lake fire department worked to contain the blaze, but the plant was nearly a total ruin.

An addition that had been built on N. Main St. was of fireproof construction, but the intense heat had twisted girders and allowed the structure to collapse.

Rebuilding plans were announced almost immediately and 70 percent of the plant's employees remained at work, some on production and others on salvaging, cleaning and preparing for reconstruction.

In May 1947, Chelsea Village Council voted to sell the Chelsea Electric and Water Department Building on N. Main St. to Central Fibre for \$10,000.

Then, in September 1952, Central Fibre bought the clock tower building and the Welfare Building (now The Chelsea Standard) from Federal Screw Works.

Originally part of the Glazier Stove Company complex, the buildings were built in 1907. In the interim, the two structures were owned successively by Chelsea

Stove Works, Grant and Wood Manufacturing Co., Flanders Manufacturing Co., Lewis Spring & Axle (which made the Hollier

### CHS Class of '60 Plans 20-Year Reunion Saturday

Chelsea High school's Class of 1960 is having its 20th class reunion this Saturday, June 21, at the American Legion Hall, Cavanaugh Lake.

Approximately 90 reservations have been made thus far. Cocktails will be served between 5:30 and 7 p.m., followed by dinner from 7 to 8 p.m. Beer and set-ups will be provided.

Catering of the dinner will be done by Tim Orbring of Timothy's. Music of the 50's will be played courtesy of the Tom Brooks collection.

"8" automobile) and several other small manufacturing concerns.

In 1955, Central Fibre, with the help of local contributors, modernized Chelsea's trademark, the tower clock, to operate electrically.

Tied to the auto industry so closely, the company boomed when auto sales were good and slumped when they were not. This most recent downturn in auto production finally spelled the end for Central Fibre.

The U. S. Department of Labor helped 555,603 workers regain \$98.7 million in lost wages or damages during the 1979 fiscal year through enforcement of federal minimum wage, overtime and equal pay and age discrimination laws.

Subscribe today to The Standard.

# Pre-inventory Sale

LADIES'  
**SUMMER SKIRTS**  
**25% OFF**

**CANVAS HANDBAGS**

Were \$15.00 **NOW \$12.00**

Summer Hats  
Sun Visors **1/2 Off**

TOTE RAIN  
SCARVES **Now \$5** (Were \$10)

**ASSORTED BRAS**  
**1/3 to 1/2 OFF**

LADIES'  
**SLACKS & BLOUSES**  
SELECTED GROUP  
**1/3 OFF**

LADIES'  
**Cotton Knit Tops**  
**25% OFF**

LADIES'  
**SHORTS and GOLF SKIRTS**  
**25% OFF**

LADIES'  
**HALF-SIZE DRESSES**  
**25% OFF**

BOYS' and MEN'S  
**KNIT SHIRTS**  
**25% OFF**  
**SUMMER PANTS**  
**25% OFF**

BOYS' and MEN'S  
**SPRING JACKETS**  
**25% OFF**

YOUTH SIZES  
**WARM-UPS**  
**1/3 OFF**

BOYS' and MEN'S  
**SWIM WEAR**  
**SPORT SHIRTS**  
**TANK TOPS**  
**25% OFF**

**ARROW DRESS SHIRTS**  
LONG AND SHORT SLEEVE  
**25% OFF**

SHORT SLEEVE  
**SPORT SHIRTS**  
**25% OFF**

**TIES**  
\$5.50 each  
3 for \$15

**SUMMER SPORTCOATS**  
**1/4 to 1/3 OFF**

MEN'S  
**Walking Shorts . 1/4 OFF**

**MEN'S SHOES**  
SELECTED STYLES  
Casual, Dress, Athletic, Work  
**1/4 to 1/3 OFF**

**SALE ENDS SAT., JUNE 28th**

**WE WILL BE CLOSED MON., JUNE 30**

**FOR INVENTORY**

**ALL SALES FINAL**

# VOGEL'S & FOSTER'S

**NO LAYAWAY ON SALE ITEMS**



# McDonald's Plans Grand Re-Opening

# Sylvan Clerk Resigns Post

After one year of service, the McDonald's Restaurant at 1535 S. Main St. is celebrating a Grand Re-Opening on Sunday, June 22. Festivities begin with a VIP Brunch at 11 a.m. Among the distinguished guests invited are, village president Charles Ritter; Frederick Weber, village administrator; Robert Aeillo, police chief, village trustees and Kiwanis Club members. They will also participate in a ribbon cutting ceremony to be held at 1 p.m. The \$100 from the ribbon will be donated to the Kiwanis Club.

family, Ronald McDonald will be in person to perform his special magic show at 1:30. There will be lots of fun, excitement and prizes for everyone. This event is sponsored by Chelsea's newest community members, Alan and Rosie Fellhauer, owner/operators. "McDonald's is proud of being accepted as neighbors in the community, and this is our way of saying thanks," Fellhauer added. The public is encouraged to attend the Grand Re-Opening celebration, Sunday, June 22 at 1535 S. Main.

Daniel Murphy, clerk of Sylvan township for the past 15 years, is retiring that position as of July 1. Mary Harris, deputy clerk for a number of years, will fill the spot until elections in the fall. Murphy said that the job now requires more book work, and consequently more time, than it did when he was first elected. He decided to step down now rather than wait until the end of his term in the fall partly because Don Schoenberg is not seeking reelection as Sylvan township supervisor. Mary Harris had already filed to run for clerk in the upcoming election, Murphy said, and he thought it would be better if she had a chance to work into the job before a new supervisor takes office.

Murphy also cited his family and the Little League team that he coaches as demanding on his time. "Right now, those things are most important to me," he said.

Advertising revenue pays for costs of producing The Standard. Let the merchant know you appreciate it.



TINKLE THE CLOWN, left, and her companion joined clowns of the home-made variety Friday morning for a parade from the railroad station to Pierce Park. The local clowns were youngsters participating in the Chelsea Recreation Department's Summer Day Camp program. Once at Pierce Park, the professional clowns performed for the children and judged a "best clown costume" contest.

**HAPPY BIRTHDAY DON BALDWIN**

Have we got 50 big ones for U!  
Just wait and see!

**It's A Beautiful Drive from Any Direction - Come Out and Take A Look!**

**McCLEAR'S EVERGREEN NURSERY**  
11362 TRIST RD., GRASS LAKE PH. (517) 522-5177  
Open 9-6 Tuesday thru Sunday

## Recreation Day Camp Group Parades to Park for Tournaments

Tournaments and contests were held Friday, June 13, as North and South school participants in the Recreation Department Summer Day Camp

program met at Pierce Park for a day of fun and recreation.

North school winners included the following:

Checkers tournament: Robbie Lyerla, age 9, first place; David Kemler, age 7, second place; Robbi Stofer, age 7, 3rd place.

Pick-up sticks: Kristin Bohlender, age 7, first place; Tony Flintoft, age 9, second place; Helen Cooper, age 9, third place.

From among South school students, the winners were the following:

Pick-up sticks: 1st, 2nd and 3rd grades: Tammy Browning, 1st; Kim McDonald, 2nd; Cris White, 3rd; 4th, 5th and 6th grades: Todd

Nagel, 1st; Tima Kimbler, 2nd.

Checkers: 1st, 2nd and 3rd grades: Steven Everett, 1st; Amy Everett, 2nd; Tim Atkins, 3rd; 4th, 5th and 6th grades: Vanessa May, 1st; Linell Brehmen, 2nd; Shelly Adkins, 3rd.

Competition was also held for the best-dressed clowns from among those who paraded down Main St. to Pierce Park.

Winners among 1st, 2nd and 3rd graders were Kim McDaniels, 1st; Michael Peterson, 2nd; and Mary Kemp, 3rd. Fourth, fifth and sixth grade winners were Randy Carruthers, 1st; Stacey McDaniels, 2nd; and Kelli Kanten, 3rd.

Putting on a show and giving a juggling lesson to the assembled clowns were Jeff Boyer and his clown friend.

**INVEST \$1,000 OR MORE & EARN**

**9.25%**  
Current Rate

**9.83%**  
Compounded Quarterly—  
Effective Annual Yield

**With Our New 2½ Year Certificate!**

Now, Ann Arbor Trust offers a new 2½ year Certificate of Deposit which enables you to invest less than \$10,000 and still earn a high rate of interest. The rate on these certificates will change monthly and the minimum deposit requirement is \$1,000.

**IRA-KEOGH ACCOUNTS**

The new 2½ year Certificate is also available for IRA and Keogh Accounts under new Federal Regulations. The current rate for this type of account is **9.50%** for an effective annual yield of **10.11%**

For further information concerning this new Certificate, stop by or call any of our Banking Offices today.

\*Federal regulation requires a substantial interest penalty on payment of a Time Certificate of Deposit before maturity.

**ANN ARBOR TRUST**  
THE BANK OF TRUST  
CHELSEA BANKING OFFICE • 475-9154  
1478 Chelsea-Manchester Road • Member FDIC

### Chelsea Hospital Offering CPR Classes in July

Chelsea Community Hospital is offering a Basic Cardio-pulmonary Resuscitation (CPR) course during July to people in western Washtenaw and adjoining counties.

The course will be held on three consecutive Tuesdays, July 15, 22, and 29, from 7 p.m. to 10 p.m., in the hospital conference room. For certification attendance is required at all three sessions.

Interested persons should register before July 11 by calling 475-1311 Ext. 353 between 8 a.m. and 4:30 p.m. weekdays. Enrollment is limited.

The hospital is also offering courses to any church or community group in western Washtenaw and adjoining counties. If your group is interested in participating, contact Carol White, Department of Nursing Staff Development, at the above number.

Subscribe today to The Standard.



You are invited

to see our wide selection of wedding stationery and accessories. Beautiful styles in every price range.

The Chelsea Standard

Phone (313) 475-1371  
300 N. Main St., Chelsea

**DOUBLE DUTY**

Jantzen's popular Dunker swim trunk doubles as a sport short. In dynamic colors that match up with our Sea Beach coordinates. Sizes 28-40, \$12.

**Jantzen**

Store Hours: Mon. thru Sat., 8 a.m. to 5:30 p.m.

**STRIETER'S MEN'S WEAR**  
Since 1914

## + Services in Our Churches +

### FIRST UNITED METHODIST CHURCH

The Rev. Marvin H. McCallum, Pastor  
 Friday, June 20—7:00 p.m.—Rehearsal for wedding of Paula Ellenwood and Anthony Clark.  
 Saturday, June 21—7:00 p.m.—Clark-Ellenwood wedding.  
 Sunday, June 22—9:00 a.m.—Worship service. Crib nursery provided.  
 10:00 a.m.—Worship service. Crib nursery provided for children up to the age of two. Church school for children ages two through five (who will not be enrolled in kindergarten next fall).  
 Tuesday, June 24—7:30 p.m.—Finance Committee meets in Education Building.  
 Wednesday, June 25—12 noon—Mature Minglers meet at Pierce Park for pot-luck picnic.  
 8:00 p.m.—Chancel Choir.

### UNITED CHURCH OF CHRIST

Dr. William C. Donald, Interim Pastor  
 Sunday, June 22—8:45 a.m.—Continental breakfast.  
 9:30 a.m.—Worship hour. Rev. Haller, Minister.  
 9:30 a.m.—Church school.

### BETHEL EVANGELICAL AND REFORMED CHURCH

(United Church of Christ) Freedom Township  
 The Rev. Roman A. Reineck, Pastor  
 Every Sunday—10:00 a.m.—Worship service.

### ST. BARNABAS EPISCOPAL CHURCH

The Rev. Fr. Jerrold F. Beaumont, B.S.P.  
 10:00 a.m.—Holy Communion first, third and fifth Sundays and 7:30 p.m. every Wednesday.  
 10:00 a.m.—Morning prayer, second and fourth Sundays. Church school and nursery every Sunday.  
 Every Wednesday—8:15 p.m.—Bible study and discussion groups.  
 First Wednesday of every month—Bishop's Committee.  
 Third Thursday of every month—Episcopal church women.

### CHURCH OF CHRIST

13661 Old US-12, East  
 Evangelist John M. Hamilton  
 Every Sunday—7:30 a.m.—Radio program—WNRS in Saline.  
 8:30 a.m.—Radio program—WAAM in Ann Arbor.  
 9:30 a.m.—Bible study.  
 10:30 a.m.—Worship service. Nursery available.  
 6:00 p.m.—Sunday evening Bible study.  
 Every Tuesday—7:00 p.m.—Women's Bible study class.  
 Every Wednesday—7:30 p.m.—Bible study classes for all ages.

### METHODIST HOME CHAPEL

Chaplain Ira Wood  
 Every Sunday—8:45 a.m.—Worship service.

### ST. JOHN'S EVANGELICAL AND REFORMED CHURCH

(United Church of Christ) Francisco  
 The Rev. Ben Mahrie, Pastor  
 Every Sunday—10:30 a.m.—Sunday school and worship service.

### ST. MARY CATHOLIC CHURCH

The Rev. Fr. David Philip Dupuis, Pastor  
 Summer Mass Schedule:  
 Every Saturday—5:00 p.m.—Mass.  
 Confessions immediately following Mass on Saturday.  
 Every Sunday—7:00 a.m., 9:00 a.m., 11:00 a.m.—Mass.

### ST. THOMAS EVANGELICAL LUTHERAN

Ellsworth and Haab Rds.  
 The Rev. Paul Puffe, Pastor  
 Every Sunday—9:30 a.m.—Sunday school.  
 10:45 a.m.—Worship service.

### CHELSEA CHURCH OF THE UNCOMPROMISING WORD

11452 Jackson Rd.  
 The Rev. Chuck Clemons, Pastor  
 Every Sunday—10:00 a.m.—Sunday school.  
 11:00 a.m.—Morning worship.  
 6:30 p.m.—Evening worship.  
 Every Wednesday—7:00 p.m.—Midweek prayer and Bible study.

### COVENANT CHURCH

Dr. R. J. Ratzlaff, Supply Pastor  
 K. of C. Hall, W. Old US-12  
 Summer Schedule:  
 Every Sunday—11:30 a.m.—Worship service and nursery.

### MT. HOPE BIBLE CHURCH

12884 Trist Rd., Grass Lake  
 Rev. R. H. Brandow, Pastor  
 Every Sunday—10:00 a.m.—Sunday school.  
 11:00 a.m.—Morning worship.  
 7:00 p.m.—Evening service.  
 Every Wednesday—7:00 p.m.—Bible study.

### NORTH LAKE UNITED METHODIST CHURCH

The Rev. John Elliott, Pastor  
 Friday, June 20—5:30 p.m.—Strawberry Festival.  
 Sunday, June 22—10:00 a.m.—Worship service. Nursery provided for children up to second grade.  
 12:30 p.m.—Church picnic, Martin residence, 7017 Parklawn.  
 Monday, June 23, through Friday, June 27—9 to 11:30 a.m.—Vacation Church School.  
 Tuesday, June 24—7:00 p.m.—Choir practice.  
 Wednesday, June 25—7:30 p.m.—Evangelism committee meets in activities building.  
 Thursday, June 26—7:30 p.m.—Pastor-Parish relations meets in activities building.

### ST. JOHN'S UNITED CHURCH OF CHRIST

Rogers Corners  
 Every Sunday—10:30 a.m.—Worship and Sunday school.

### NORTH SHARON BIBLE CHURCH

Sylvan and Washburne Rds.  
 Tom Butterfield, Interim Pastor  
 Every Sunday—10:00 a.m.—Sunday school. (Nursery available.) Junior church classes.  
 11:00 a.m.—Worship service.  
 6:00 p.m.—Senior High Youth meeting. Youth choir.  
 7:00 p.m.—Evening worship service. (Nursery available.) All services interpreted for the deaf.  
 Every Wednesday—7:00 p.m.—Bible study and prayer meeting. (Nursery available.) Bus transportation available: 428-7222.

### ZION LUTHERAN CHURCH

Corner of Fletcher and Waters Rds.  
 The Rev. John R. Morris, Pastor  
 Thursday, June 19—6:30 p.m.—Senior choir pot-luck party.  
 Sunday, June 22—9:00 a.m.—Sunday school.  
 10:15 a.m.—Worship service.  
 Installation of Vacation Bible School staff.  
 Monday, June 23, through Friday, June 27—Vacation Bible School.  
 Tuesday, June 24—Joymaker party.

### CONGREGATIONAL CHURCH

(United Church of Christ)  
 The Rev. Carl Schwarm, Pastor  
 Every Sunday—9:30 a.m.—Worship and Sunday school. Nursery provided for pre-schoolers. "Children's Time" in worship.

### FIRST CHURCH OF CHRIST SCIENTIST

1883 Washtenaw Ave., Ann Arbor  
 Every Sunday—10:30 a.m.—Sunday school, morning service.

### FIRST ASSEMBLY OF GOD

The Rev. Richard Coury, Pastor  
 Every Sunday—9:45 a.m.—Sunday school.  
 11:00 a.m.—Worship service.  
 6:00 p.m.—Evening worship.  
 Every Wednesday—7:00 p.m.—Christ's Ambassadors. Missionettes. Bible Meditation and prayer.

### CHELSEA FREE METHODIST FELLOWSHIP

Meetings at St. Barnabas Episcopal Church 20500 Old US-12  
 Every Sunday—3:45 p.m.—Sunday school for all ages.  
 5:00 p.m.—Worship service.  
 Every Thursday—7:30 p.m.—Adult study, Children's CYC program, and youth meeting.

### IMMANUEL BIBLE CHURCH

145 E. Summit St.  
 The Rev. Ron Little, Pastor  
 Every Sunday—9:45 a.m.—Sunday school, nursery provided.  
 11:00 a.m.—Morning worship, nursery provided.  
 6:00 p.m.—Evening worship.  
 Every Wednesday—7:00 p.m.—Family hour, prayer meeting and Bible study.

### WATERLOO VILLAGE UNITED METHODIST CHURCH

8118 Washington St.  
 The Rev. Larry Nichols and The Rev. David Goldsmith, Pastors  
 Every Sunday—10:00 a.m.—Sunday school.  
 11:15 a.m.—Worship service.

### GREGORY BAPTIST CHURCH

The Rev. David Brinkman, Pastor  
 Every Sunday—9:45 a.m.—Sunday school.  
 11:00 a.m.—Morning worship.  
 6:00 p.m.—Young people.  
 7:00 p.m.—Evening worship.

### SALEM GROVE UNITED METHODIST CHURCH

3320 Notten Rd.  
 The Rev. Ronald Brunger, Pastor  
 Every Sunday—9:30 a.m.—Sunday school.  
 10:30 a.m.—Worship service.

### FIRST UNITED PRESBYTERIAN CHURCH

Unadilla  
 Ms. Peggy Hall, Lay-Preacher  
 Every Sunday—9:45 a.m.—Sunday school.  
 11:00 a.m.—Worship service.

### FIRST UNITED METHODIST PARKS AND TERRITORIAL RDS.

The Rev. Larry Nicols and the Rev. David Goldsmith, Pastors  
 Every Sunday—9:15 a.m.—Morning worship.  
 10:00 a.m.—Sunday school.

### CHURCH OF JESUS CHRIST OF LATTER-DAY SAINTS

(Mormon) Chelsea Branch Rebekah Hall  
 Every Sunday—8:00 a.m.—Priesthood meeting.  
 9:00 a.m.—Sunday school.  
 11:00 a.m.—Sacrament Service.

### CHELSEA BAPTIST CHURCH

337 Wilkinson St.  
 The Rev. Thode B. Thodeson, Pastor  
 Every Sunday—10:30 a.m.—Morning worship.  
 11:00 a.m.—Junior church school.  
 6:30 p.m.—Evening fellowship.  
 Every Wednesday—7:00 p.m.—Midweek Bible study and prayer.

### FAITH EVANGELICAL LUTHERAN CHURCH

9575 North Territorial Rd.  
 The Rev. Mark Porinsky, Pastor  
 Thursday, June 19—7:00 p.m.—Sunday School teachers critique.  
 Sunday, June 22—9:00 a.m.—Worship with Holy Communion. Sermon on Jacob's Ladder.  
 11:00 a.m.—Church pot-luck picnic.  
 For pastoral assistance, call Pastor Hallauer, 663-0943.

### OUR SAVIOR LUTHERAN CHURCH

1515 S. Main, Chelsea  
 The Rev. Franklin H. Giebel, Pastor  
 Broadcast Sundays—"The Church of the Lutheran Hour."  
 8:35 a.m.—WIBM, 1450 AM, Jackson.  
 12:30 p.m.—WYFC, 1520 AM, Ypsilanti.  
 Every Sunday—9:00 a.m.—Sunday school, 10:30 a.m.—Morning Worship.  
 7:00 p.m.—Bible study. Adult inquiry class, "Equipping the Saints."  
 Every Thursday—1:00-2:30 p.m.—Bible study on the book of Revelations.

### ST. JACOB EVANGELICAL LUTHERAN CHURCH

The Rev. Andrew Bloom, Pastor  
 12501 Riethmiller Rd., Grass Lake  
 Every Sunday—9:00 a.m.—Sunday school.  
 10:15 a.m.—Divine services.

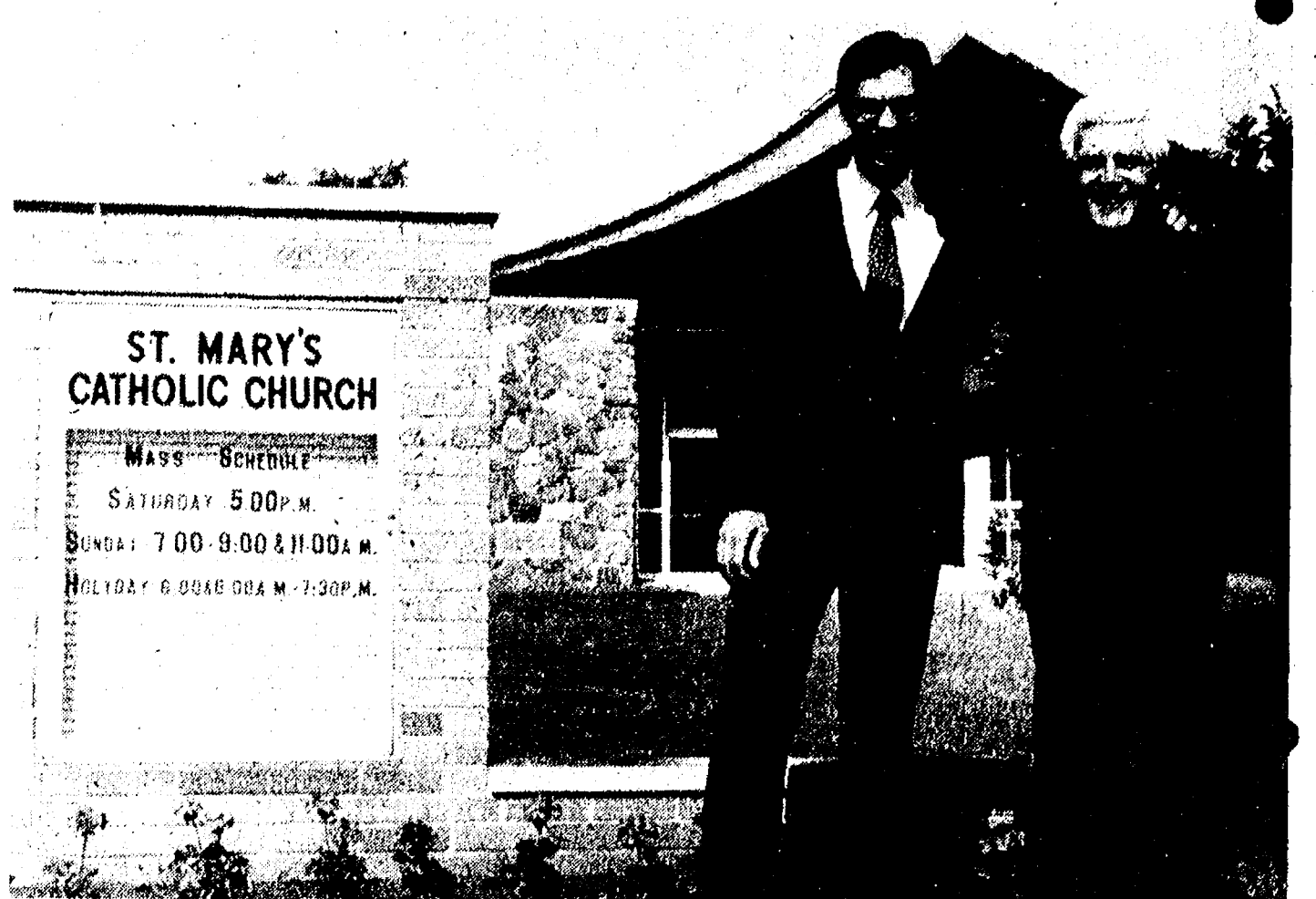

**NEWLY ORDAINED:** Richard Cesarz of Chelsea, left, poses with Fr. Philip Dupuis of St. Mary Catholic church, on the eve of his ordination to the office of Permanent Deacon of the Catholic Church. Cesarz, who was ordained Wednesday, June 18 in Lansing, will be assigned to St. Mary's Parish. He will have the authority to baptize and perform marriages, but not to say mass or hear confessions. He and his wife, Kathleen, and three children live on Sibley Rd.

## Cesarz Becomes Catholic Deacon

Richard Cesarz of Chelsea was ordained to the Permanent Diaconate of the Catholic church in ceremonies at St. Mary Cathedral in Lansing Wednesday evening, June 18. He will be assigned to St. Mary's Catholic church in Chelsea.

The office of permanent deacon was restored as an official position in the Catholic church as a result of the Second Vatican Council about 15 years ago. Cesarz is one of the first deacons to be ordained in the Lansing Diocese since the institution of a new training program two years ago.

Currently there are eight deacons in the 10-county Diocese of Lansing and 11 men are enrolled in the study program.

In restoring the diaconate as a permanent position in the hierarchy of the Roman church, two things were accomplished: married men may now share in ordained ministry as deacons and the hierarchy of the church is complete with bishop, priest and permanent deacon. Prior to the Vatican Council, the order of deacon was seen only as a step toward priesthood.

A deacon is not a priest in the church and therefore cannot say mass or hear confessions. He may officiate at baptism and marriage ceremonies. He can also read the Gospel and preach from the pulpit.

Cesarz and his wife, Kathleen, live with their three children, Joseph, Naomi and Esther, at 5965 Sibley Rd. They moved to this area from Detroit in 1978.

He is a graduate of Saginaw Valley State College and is employed as an engineer with Stirling Power Systems in Ann Arbor.

As a member of St. Mary's church, Cesarz has been involved in the leadership of his parish, serving on its education and worship commission. He began his study for the diaconate in 1975 and was accepted as a candidate in the Lansing Diocese for the order in April 1980.

A reception is planned for this Sunday, June 22, to celebrate Cesarz's ordination.

## Summer Day Camp Events

Week of June 23-27  
 Monday—Start preparing for puppet show; flag football, 10 a.m.; concentration, 11 a.m.; free play, 11:30 a.m.  
 Tuesday—Puppets, 9 a.m.; fox and geese, 10 a.m.; play practice, 11 a.m.; quiet games, 11:30 a.m.  
 Wednesday—Finish puppets and scenery; capture the flag, 10 a.m.; dress rehearsal, 11:30 a.m. Extra time, punt, pass, kick.  
 Thursday—North meets South at Vet's Park, play day, 10 a.m.  
 Friday—Silver Lake. Leave home park, 9:30 a.m.; return, 3 p.m. Permission slips. Drivers needed.

Subscribe today to The Standard.

# ENJOY YOUR VACATION

## But don't take one from GOD!

Attend worship services where you are,

OR

**JOIN US**

**SUNDAY at 11:30 a.m.**

**at Knights of Columbus Hall**

**20750 Old US-12**

You are welcomed in vacation clothes!

# COVENANT CHURCH

"The Friendly Ones"

DR. R. J. RATZLAFF, Supply Pastor



## NORTH SHARON CHRISTIAN SCHOOL

A Country Church With A Compassionate Heart  
 A PROGRAM OF LEARNING WITH ACADEMIC EXCELLENCE FOR STUDENTS OF EVERY ABILITY

- |                          |                      |
|--------------------------|----------------------|
| BIBLE                    | CHARACTER BUILDING   |
| CHRIST                   | INDEPENDENT          |
| CURRICULUM               | FUNDAMENTAL          |
| INDIVIDUALIZED           | PRE-MILLENNIAL       |
| INSTRUCTION              | KINDERGARTEN THROUGH |
| MULTI-GRADED             | 12th GRADE           |
| PHONICS READING APPROACH | PATRIOTIC            |

CALL FOR REGISTRATION INFORMATION  
 DIAGNOSTIC TESTING BEGINS AUGUST 25, 26  
 SCHOOL BEGINS SEPTEMBER 2

For Further Information Write or Call  
 North Sharon Christian School Admits Students of Any Race, Color, National or Ethnic Origin

**NORTH SHARON CHRISTIAN SCHOOL**  
 Washburne and Sylvan Rds., Grass Lake, Mich. 49240  
 THOMAS BUTTERFIELD, Interim Pastor      ERIC POLICHT, Principal  
 Office: 17999 Washburne Rd. Ph. (313) 428-7222 or (313) 475-9797

### New in Town?

CALL  
 426-8319  
 Our  
 Welcome Wagon  
 Hostess  
 Irene Henderson  
 for  
 FREE GIFTS  
 and  
 INFORMATION



## VACATION BIBLE SCHOOL

at  
**CHELSEA CHURCH OF CHRIST**  
 13661 OLD US-12      PH. 475-8458

**JUNE 23 thru 27th**  
 7:15 to 8:30 p.m.

THEME: "GOD'S WAY IS BEST"  
 Classes for All Ages

THE PUBLIC IS INVITED

**CHELSEA CHURCH OF CHRIST**  
 13661 OLD US-12      PH. 475-8458

**HELP CHELSEA'S McDONALD'S  
CELEBRATE ITS**

# **Grand Re-Opening**

## **SUNDAY, JUNE 22**

We're having a Grand Re-Opening of our McDonald's® restaurant.

There's going to be lots to see, lots to do and there'll be lots of

good things to eat as well.

Plus games, prizes and toys. So stop by our Grand Re-Opening. And have a grand time.

**Nobody can do it  
like McDonald's can**

# **Ronald McDonald**

**is dropping in...  
so come to McDonald's®  
and the fun will begin!**

**Sunday from 1-3 p.m.**



**1535 S. Main St., Chelsea  
Phone 475-9620**



## Building Activity Plumets in Area

Local units of government in Southeastern Michigan issued building permits for some 6,000 fewer housing units during 1979 compared to 1978, according to a report recently published by the Southeastern Michigan Council of Governments (SEMCOG). This decline was a drop of almost 23 percent in new housing activity in the seven-county area.

The report, entitled "Residential Construction in Southeast Michigan - 1979," shows that almost all of the decline occurred in the number of detached single-family dwelling units authorized, down more than 29 percent, while the number of multi-family dwelling units authorized by local governments remained relatively constant from 1978 to 1979.

Six of the seven counties reported over-all declines in the number of permits issued, with both Oakland and Macomb counties reporting declines of slightly more than 1,900 permits.

Washtenaw county showed a decline from a 1978 total of 2,306 authorized permits, to a total of 1,320 in 1979, a drop of 42.8 percent. That drop is the heaviest for any of the counties in SEMCOG, which includes Livingston, Macomb, Monroe, Oakland, St. Clair, Washtenaw and Wayne.

Over-all, Washtenaw county government issued permits for 998 single-family units, 30 two-family units and 292 multi-family units, for a total of 1,320. Twenty-six demolitions in the year bring the figure to 1,294 net permits.

In 1979, Chelsea gained seven new units, all of them single-family dwellings. No permits for new housing were issued in Dexter.

Of area townships, Dexter township saw the most building activity, with 86 permits issued in 1979, all of them for single-family dwellings. Lyndon township followed with 36, Webster with 29, Sylvan with 26, Lima with 21, Sharon with 10 and Freedom with 7. All were for single-family dwellings.

Two-family and multi-family housing building in the county was clustered in the city of Ann Arbor and Ypsilanti township.

"One reason for the decline in housing construction is the conti-

nuing high cost of home mortgages," said Justine Barnes, chairperson of SEMCOG's Housing and Community Development Advisory Committee and a Westland councilwoman. "Families simply cannot afford the high interest costs and high down payments."

"The number of permits issued in 1979 for multi-family housing stayed about the same compared to 1978 because much of that construction is financed, or the mortgages insured, by the U.S. Department of Housing and Urban Development rather than through the private sector."

Also, the inability of families to obtain moderately priced single-family housing has increased the demand for multi-family units," Barnes said.

While other parts of the region were posting declines in permits issued, the city of Detroit and Monroe county showed increases. During 1979, Detroit issued permits for 781 new housing units, an increase of 162 over 1978, and Monroe county issued permits for 18 more than in 1978. The increases are a result of growth in the number of multi-family housing units authorized in those communities.

Farmington Hills (Oakland county) issued the greatest number of new housing permits in 1979, authorizing construction of 1,622 new dwelling units. Rounding out the top 10 communities are:

Clinton township (Macomb county), Avon township (Oakland county), Detroit (Wayne county), Shelby township (Macomb county), Canton township (Wayne county), West Bloomfield township (Oakland county), Troy (Oakland county), Livonia (Wayne county), and Sterling Heights (Macomb county.)

SEMCOG is a voluntary association of counties, cities and villages, townships and schools in the seven-county Southeast Michigan region. The principal function of the council is short- and long-range planning for housing, transportation, land use, public safety, recreation and open space and the environment.

A copy of the housing report is available through James Thomas in Information Services at 1-961-4266.

## Prosecutor Delhey Seeks Re-Election

William Delhey has announced his intentions to seek re-election to the post of Washtenaw County Prosecuting Attorney as a Republican candidate.

Delhey was assistant prosecuting attorney from January 1957 to January 1964. In 1964, he was appointed by the circuit bench for the unexpired term of the elected prosecutor. In 1964, 1968, 1972 and 1976, he sought and was elected to the office of prosecuting attorney for the county.

In addition to elected office, Delhey serves as a gubernatorial appointee to the State Office of Criminal Justice. At the national level, he serves as Michigan Director to the National District Attorneys Association.

Also, as an appointee of Chief Justice Mary Coleman, he serves on the Judicial Co-ordinating Council, which does over-all review of judicial plans and grants.

In addition, he is chairman of the Prosecuting Attorneys Coordinating Council, which designs and provides training state-wide for all prosecuting attorneys in the state.

In announcing his candidacy, Delhey stressed his belief that "qualified and capable assistant prosecuting attorneys along with support staff" have led the way in fighting crime in Washtenaw county.

### Jr. Miss Softball Schedule

- |                |                |
|----------------|----------------|
| 1. Red Devils  | 4. Blue Demons |
| 2. Bandits     | 5. Gamblers    |
| 3. Mello Yello |                |

June 16: 4-2 and 5-1. June 18: 3-1 and 4-5.

June 23: 2-5 and 3-4. June 25: 2-3 and 1-4.

June 30: 1-2 and 5-3. July 2: 5-1 and 4-2.

July 7: 4-5 and 3-1. July 9: 2-5 and 3-4.

July 14: 1-4 and 2-3. July 16: 5-3 and 1-2.

July 21: 4-2 and 5-1. July 23: 3-1 and 4-5.

Week of July 28, double elimination tournament.

Subscribe today to The Standard.



WILLIAM DELHEY

The 10½-foot Spartan statue, sculptured by Michigan State University art professor Leonard Jungwirth and unveiled in 1945, is said to be the largest free-standing ceramic in the world.

## Vacation Church School Begins June 23 at N. Lake

A special week is coming up for children in the North Lake area.

Vacation Church School begins at North Lake United Methodist church, 1411 North Territorial Rd., on Monday, June 23, and meets every day through Friday, June 27 from 9 to 11:30 a.m.

As the children enter the activities building (the building behind the meeting house) the first day, they will be greeted and shown where their classes will meet. It would be helpful if parents come the first day with younger children since a registration card must be filled out for each child.

Theme of this year's Vacation Church School is "We Show God's Love." Children will study this through class activities and music time. There will also be time for recreation and refreshments.

All children three years of age through those completing 6th grade are welcome to join in this exciting week. An offering will be taken each day to help defray expenses.

## Sandy Koufax Team Rained Out 4 Times

Chelsea's new Sandy Koufax team has been rained out for the first four games on its schedule — two doubleheaders, scheduled with Packard Dairy Queen on June 7 and Pizza Bob's on June 15.

Chelsea's team, just started this season, competes in the Ann Arbor area Sandy Koufax League, a division of the American Amateur Baseball Congress. The league is for players 14-years-old and under and the Ann Arbor organization is directed by J. J. Van Gasse, M.D., of Ann Arbor.

Local team players include the following:

Brian Ackley (2B, OF) Waterloo Rd.; David Boote (OF) Sylvan Lane; Dean Boote (OF) Sylvan Lane; Dave Bushway (2B, SS) Werkner Rd.; Chris Gallas (C, 1B) Riker Rd.; Doug Graves (3B, OF) Riker Rd.; Eric Kruger (C, P) Boyce Rd.; Kevin Maynard (OF, P) Railroad St.; Ken Nadeau (1B, P) Old US-12; Keith Neibauer (OF, 1B) Boyce

Rd.; Mike Neibauer (SS, 3B, P) Boyce Rd.; Doug Pagliarini (C, P, 3B) Harper Dr.; Eric Schaffner (P, SS) M-52; Dave Sumner (OF) Roe Rd.; and Jim Toon (OF) E. Middle St.

The Chelsea Koufax team is sponsored through donations from BookCrafters, Inc.; Dana Corporation, Operations Division, PTO Plant; Rockwell International, Mechanical Devices Division; Vincent Dorer, Werkner Rd.; and Gerald and Liz Graves, Riker Rd.

Coach of the Chelsea team is Gerald Graves. The 12-game schedule runs from June 8 through July 20. The league includes teams from Ann Arbor and Dexter.

Current standings are as follows:

	W	L
Mid-American Sales	2	0
Dexter	2	0
Chelsea	0	0
Packard Dairy Queen	0	0
Pizza Bob's	0	2
Remnants	0	2

for:  
REUNIONS  
RECEPTIONS  
CHURCH, OFFICE and  
BIRTHDAY PARTIES  
... every special event  
Zemke Operated Machines  
(313) 662-1771

## Real Estate

By PAUL FRISINGER  
REALTOR

### REDUCING ELECTRICAL BILL

The cost of running a home has increased with the cost of living. But the monthly electric bill (thanks mainly to the increased cost of fuel) has more than doubled the cost of living rate in some areas around the country. Fortunately, there are ways to reduce this expense.

Here are some suggestions from the Federal Energy Office: Concentrate lighting in the reading and working areas — reduce lighting in other areas... Use one large bulb rather than several smaller ones. One 100-watt bulb produces more light than two 60-watt bulbs... Use clothes washer, dryer and dishwasher only when they are fully-loaded... Wash clothes in cold water with cold water detergents. If everyone did this, some 160,000 barrels of oil per day could be saved nationally. A household's dollar saving would be about 4%. One 100-watt bulb burning around the clock for one year wastes more than 60 gallons of oil and adds \$28 to your electric bill. Finally, a 40-watt fluorescent bulb gives more light than a 100-watt incandescent one. It lasts 10 times as long and uses half the energy.

If there is anything we can do to help you in the field of real estate, please phone or drop in at FRISINGER REALTY CO., 935 S. Main St., Chelsea. Phone: 475-8681; evenings 475-2621. We're here to help!

## Crank Caller Poses As Health Dept. Doctor

A person claiming to be a physician with the Washtenaw County Health Department and using several different names has again been calling area residents, apparently at random, and telling women that their husbands have been found to have venereal disease.

The caller often proceeds to ask inappropriate personal questions and tries to persuade the women to report to the Venereal Disease Clinic immediately or to permit him to come to the house to examine them.

In notifying the public, Dr. John Atwater, director of the Washtenaw County Health Department, expressed the department's regrets for "the embarrassment, suspicion and uncertainty which calls of this nature cause." He urged that anyone receiving such malicious and illegal calls immediately hang up.

While Health Department officials do make contact with people who have been exposed to

venereal disease, this is rarely done by telephone and all official contacts are easily verified. All Health Department field staff carry official identification and their identity may easily be checked by calling the V. D. office at 485-2181.

Staff also are strictly forbidden from revealing the source of any contact information or from discussing the status or findings relating to any other person, whether or not such an individual is known to the V. D. Clinic.

The Health Department points out the obviously malicious and illegal nature of the misrepresentations and urges people to ignore such calls.

Kalamazoo was the location of the nation's first permanent pedestrian mall opened in 1959. The mall, located in Kalamazoo's downtown section, is still a thriving part of the community, according to the Travel Bureau, Michigan Department of Commerce, Lansing.

# Our Chrysler Cordoba deals will meet or beat your best T-Bird deals!

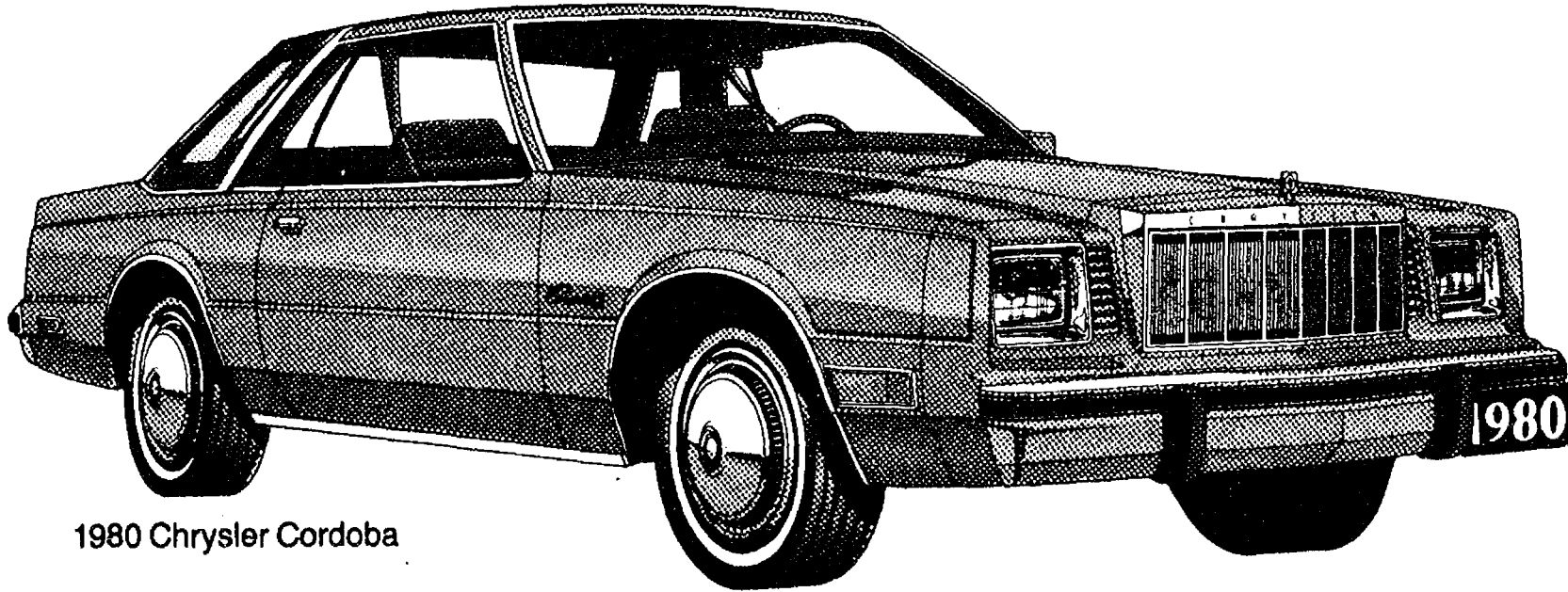

1980 Chrysler Cordoba

Chrysler-Plymouth Showdown Days are here! Bring us your best T-Bird deals on Ford salesmen's cards. Our pencils are poised to make those deals look like chicken feed!

We believe we offer better deals and a better car. So don't compare Chrysler Cordoba on price alone.

### Check these Cordoba advantages over T-Bird:

- More overall interior room\* • More front leg room and shoulder room
- More rear shoulder room and hip room • Standard engines: a 225, 1-barrel Slant Six in Cordoba; a 255, two-barrel V-8 in T-Bird \*According to EPA Interior Volume Index

Immediate delivery on Cordoba. Financing available! Extra high trade-in allowances!

Check out the Cordoba deals during Chrysler-Plymouth Showdown Days!

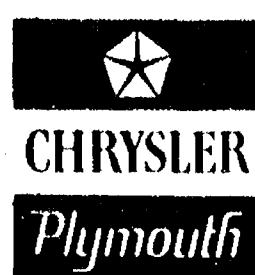

**VILLAGE MOTOR SALES, INC.**  
1185 MANCHESTER ROAD  
CHELSEA, MICHIGAN

## HEY KIDS!

Start your collection of all 26 Major League Baseball miniature helmets today.



Get your favorite "DO" sundae now in a colorful miniature Major League Baseball helmet. Collect 'em and trade 'em. Be the first kid on your block to have all 26 miniature helmets. Attractive Major League standings board available to display your helmets. Get a scrumptiously sundae in helmet today at your favorite "Dairy Queen" store for

only **89¢**

901 S. Main St.  
Chelsea



## NOTICE OF PUBLIC HEARING ON AN AMENDMENT TO THE LYNDON TOWNSHIP ZONING ORDINANCE, ZONING MAP, AND FUTURE PLANNING MAP

Take notice that the Lyndon Township Planning Commission shall hold a Public Hearing on the 10th day of July, 1980, at 8:30 o'clock in the evening for the purpose of considering an Amendment to the Lyndon Township Zoning Ordinance as follows:

### AMENDMENTS TO LYNDON TOWNSHIP ZONING ORDINANCE

#### ARTICLE II - DEFINITIONS

##### SECTION 2.02-

Delete YARD, FRONT, Insert YARD, FRONT: An open, unoccupied space extending the full width of the lot and situated between the street or road right-of-way and the front building line.

##### SECTION 2.02-

Delete CONDITIONAL USE. Insert CONDITIONAL USE: A use that would be detrimental to other uses permitted in the same zoning district unless carefully controlled as to number, area, size, exterior design, location or relation to the adjacent properties and to the neighborhood. Such uses may be considered necessary or important to the public health, safety, and welfare of the neighborhood or township as a whole and may be permitted if proper safeguards are taken. Such uses may be permitted in such zoning districts as conditional use if specific provisions for such conditional use is made in this Zoning Ordinance. The term "conditional use" as used in this Ordinance is the same as the term "special land use" as provided in Act 184, P.A. 1943 as amended.

#### ARTICLE VI

##### RR-1 RESORT

##### RESIDENTIAL DISTRICT

Delete Section 6.02, C Insert Section 6.03 I. A planned unit residential development, only in accordance with the procedures and regulations specified in ARTICLE XIX.

#### ARTICLE VIII

##### LR - LOW DENSITY

##### RESIDENTIAL DISTRICT

Delete Section 8.02 C. Insert Section 8.03 K - A planned-unit residential development, only in accordance with the procedures and regulations specified in ARTICLE XIX.

#### ARTICLE XVI

##### CONDITIONAL USES

Delete ARTICLE XVI - CONDITIONAL USES Section 16.01, 16.02, 16.03, 16.04, 16.05 and 16.06. Insert ARTICLE XVI - CONDITIONAL USES the following:

##### SECTION 16.01-

##### GENERAL PROVISIONS

The formulation and enactment of this Ordinance is based upon the division of unincorporated portions of Lyndon Township into districts in each of which certain specified mutually compatible uses are permitted by right. In addition to such uses, however, there are certain other uses which are essential or desirable for the welfare of the community and its citizenry or substantial parts of it. Such uses are entirely appropriate and not essentially incompatible with the uses permitted by right in a zon-

ing district, but not at every or any location therein, or without restrictions or conditions being imposed by reason of special problems presented by the use of its particular location in relation to neighboring properties.

This Ordinance, therefore, requires approval of a conditional use permit of each use listed in the several zoning districts as conditional uses and specifies in this Article the procedures and standards to be followed in granting such permits. The term "conditional use" as used in this Ordinance is the same as the term "special land use" as provided in Act 184, P.A. 1943, as amended.

**SECTION 16.02-**  
**AUTHORITY TO GRANT PERMITS**  
The Township Planning Commission shall have the authority to grant conditional use permits and to attach conditions to any approved permit. Only those uses listed in each zoning district as conditional uses shall be considered for conditional use permit review and approval.

##### SECTION 16.03-

##### APPLICATION AND FEE

Application for a conditional use permit shall be made by filing the application form, required information, and the required fee with the Township Clerk.

The fee shall be set by resolution of the Lyndon Township Board, except that no fee shall be required for a conditional use application for any governmental body or agency. No part of the fee shall be returnable to the applicant.

##### SECTION 16.04-

##### INFORMATION REQUIRED

An application for a conditional use permit shall contain the following information:

A. The applicant's name, address, and telephone number.

B. The names and addresses of all record owners and proof of ownership.

C. The applicant's interest in the property, and if not the fee simple owner, a signed authorization from the owner(s) for the application.

D. Legal description, address, and tax parcel number of the property.

E. A scaled and accurate survey drawing, correlated with the legal description, and showing all existing buildings, drives and other improvements.

F. A detailed description of the proposed use.

G. A site plan, meeting the requirements of a detailed site plan, as set forth in Section 22.05, herein.

##### SECTION 16.05-

##### PUBLIC HEARING

A. Notification Requirements  
The Planning Commission shall hold a public hearing on an application for a conditional use permit within sixty-five (65) days of the filing date. A notice of the public hearing shall be published once in a newspaper which circulates in the township. A notice shall also be sent by mail or personal delivery to the owners of

property for which approval is being considered, to all persons to whom real property is assessed within 300 feet of the boundary of the property in question, and to the occupants of all structures within 300 feet. The notice shall be given not less than 5 nor more than 15 days before the date of the public hearing. If the name of the occupant is not known, the term "occupant" may be used in making notification. Notification need not be given to more than one (1) occupant of a structure, except that if a structure contains more than one (1) dwelling unit of spatial area owned or leased by different individuals, partnerships, businesses, or organizations, one (1) occupant of each unit or spatial area shall receive notice. In case of a single structure containing more than four (4) dwelling units or other distinct spatial areas owned or leased by different individuals, partnerships, businesses, or organizations, notice may be given to the manager or owner of the structure who shall be requested to post the notice at the primary entrance to the structure.

B. Contents of Notification  
The notice of public hearing shall:

(a) Describe the nature of the conditional use request.

(b) Describe the property which is the subject of the conditional use request.

(c) State when and where the public hearing will be held.

(d) Indicate when and where written comments will be received concerning the request.

##### SECTION 16.06-

##### REQUIRED STANDARDS AND FINDINGS AND PLANNING COMMISSION ACTION

The Planning Commission shall review the particular circumstances and facts of each proposed use in terms of the following standards and required findings, and with respect to any additional standards set forth in Article XXI Regulations and Standards herein. The Planning Commission shall find and record adequate data, information and evidence showing that the proposed use on the proposed lot meets all required standards.

A. Will be harmonious, and in accordance with the objectives, intent, and purposes of this Ordinance.

B. Will be compatible with the natural environment and existing and future land uses in the vicinity.

C. Will be compatible with the General Development Plan.

D. Will be served adequately by essential public facilities and services, such as highways, streets, police and fire protection, drainage ways and structures, refuse disposal, or that the persons or agencies responsible for the establishment of the proposed use shall be able to provide adequately such service.

E. Will not be detrimental, hazardous, or disturbing to existing or future neighboring uses, persons, property or the public welfare.

F. Will not create additional requirements at public cost for public facilities and services that will be detrimental to the economic welfare of the community.

The Planning Commission shall approve, approve with conditions, or deny a conditional use permit application. The Planning Commission's decision, the basis for the decision, and all conditions imposed, shall be described in a written statement, which shall be made a part of the record of the meeting.

In granting a conditional use permit, the Planning Commission shall impose conditions it deems necessary to achieve the objectives and standards of this Ordinance, the standards of the Township Rural Zoning Act (Act 184, PA 1943, as amended) and the public health, safety and welfare of Lyndon Township. Failure to comply with any such conditions shall be considered a violation of this Ordinance. Conditions of approval shall remain unchanged except upon mutual consent of the Planning Commission and landowner. Any such changes shall be entered into Township records and recorded in the minutes of the Planning Commission meeting at which the action occurred.

##### ARTICLE XVII

##### OFF-STREET PARKING AND LOADING-UNLOADING REQUIREMENTS

##### SECTION 17.03-

Off-Street Parking and Loading-Unloading requirements first paragraph, change to read as follows:

No major recreational equipment shall be parked or stored on any lot in a residential district except in a carport or enclosed building or behind the nearest portion of a building to a street, provided, however, that such equipment may be parked any where on residential premises for a period not to exceed fourteen (14) consecutive days in any three hundred and sixty-five (365) day period. Equipment may be used for living, sleeping or housekeeping purposes when parked or stored on a residential lot for a period not to exceed four-

teen (14) consecutive days in any three hundred and sixty-five (365) day period.

##### ARTICLE XX

##### SIGN REGULATIONS

SECTION 20.02, B—change six (6) square feet to twelve (12) square feet.

SECTION 20.03, B—change six (6) square feet to twelve (12) square feet.

SECTION 20.08 at the beginning of first paragraph: add the following sentence:

Outdoor advertising signs as permitted under Section 20.05 of this Ordinance and under the Highway Advertising Act of 1972, Act 106, P.A. 1072, as amended shall require a permit before such sign is erected.

##### ARTICLE XXII

##### SITE PLAN REVIEW

SECTION 22.02—Building, Structures and Uses Requiring Site Plan add the following:

G. Any Conditional Use

H. Any planned unit residential development

I. A group foster care home  
Delete Section 22.04 Planning Commission Review of Site Plan. Insert Section 22.04 Planning Commission Review of Site Plan.

Upon receipt of such application the Planning Commission shall within ninety (90) days approve or reject the site plan. When approved the site plan shall become part of the record of approval, and subsequent actions relating to the activity authorized shall be consistent with the approved site plan. The site plan shall be approved if it contains the information required by the zoning ordinance and is in compliance with the zoning ordinance, and conditions imposed pursuant to the ordinance, other applicable ordinances, and state and federal statutes.

SECTION 22.09—Amendment, Revision of Site Plan change the words "Township Board" to "Township Planning Commission."

##### ARTICLE XXVII

##### BOARD OF APPEALS

SECTION 27.05 E—Insert at end of said Section the following: a notice shall also be sent by mail or personal delivery to all persons to whom real property is assessed within 300 feet of the boundary of the property in question.

SECTION 27.02—Membership, Terms and Duties. Insert at the end of said Section the following: "The term of a Board of Appeals Member who served by virtue of membership on another Township body is limited to the time they are a member of that body."

##### ARTICLE XXIII

##### SUPPLEMENTAL REGULATIONS

Add the following Section 23.10

##### SECTION 23.10—TRANSIENT AMUSEMENT ENTERPRISES AND TEMPORARY GATHERINGS

Circuses, carnivals, other transient amusement enterprises, music festivals and similar temporary gatherings of people, may be permitted in any zoning district upon approval by the Township Board. Such enterprises may be permitted only on the finding by the Township Board that the location of such an activity will not adversely affect adjoining properties or adversely affect public health, safety, morals, or general welfare. The Township Board may require posting of a bond or other acceptable security payable to the Township in an amount sufficient to hold the Township free of all liabilities incidental to the operation of such activity, and which damages shall be provable before the court having jurisdiction over the premises upon which the damages occurred and payable through such court.

Proposed changes to be made on the zoning map are: Section 1, the Northeast ¼ Section, the area around Bruin Lake, from Recreation-Conservation to Resort-Residential, and in Section 23, Comm at the West ¼ Post, then 1715 ft. East in the East and West ¼ line for P.O.B., then continue East in the East and West ¼ line to the center of Island Lake Rd., then North on Island Lake Rd. to the center of North Territorial Rd. then Westerly on North Territorial Rd. 2130 Ft., then South to P.O.B. also properties owned by: Clara B. Cannon, Kurt Fauser, Donald Geis, all located on Island Lake Island.

The proposed change on the Future Planning Map is owned by Raymond L. Seitz, and located at 10501 Hadley Rd. from Agricultural-Residential to Recreation-Conservation.

The tentative text of the proposed changes may be examined at 9508 Beeman Rd. Chelsea, Michigan by appointment. Phone 475-7056.

##### LYNDON TOWNSHIP

##### PLANNING COMMISSION

Barbara Roderick, Secretary

Under the Comprehensive Employment and Training Act (CETA), state and local governments have authority to design and operate their own training programs to meet local needs, according to the U. S. Department of Labor.

## Junior Miss, Midgets in Second Week of Play

Junior Miss and Midget softballers moved into their second week of play last week with the standings still very close.

### JUNIOR MISS

#### Red Devils 28, Gamblers 21—

The Red Devils took their first game of the season by putting together good pitching and excellent hitting.

Devils Karen Weber and Pam Brown combined for the winning pitching performances. Chris Hegadorn and Kim Kleis each hit a double and recorded two RBIs.

#### Mellow Yellow 18, Gamblers 12—

Mellow Yellow also took its first game of the season last week, highlighted by six steals by Sam Collingsworth, Chris DeFant and Michelle Easton handled the pitching and catching duties for the Mellow Yellow squad.

Mellow's Easton also boomed a grand slam homer in the third inning.

Coach Chris Schirrmacher noted, "All the girls played sensationally as a team."

#### Bandits 25, Red Devils 16—

The Bandits took their second consecutive win Wednesday. Bandit Joann Tobin got the win as Lisa Vansehoik came on in relief.

Defensively, Cathy Burkel made an excellent throw to cut down a Red Devil at second base in the third inning.

### MIDGETS

#### M&Ms 13, Red Devils 10—

It was a tight battle between the two teams Monday, and at the end of five innings the score was 9-8 in favor of the Red Devils.

Then the M&Ms exploded with home runs from Heidi Knickerbocker, Stacey Murphy and Debi Urbanek. Red Devil Linda Laier doubled and made a good catch on a pop foul fly to help her team along.

#### Panthers 9, Daisies 3—

The Panthers boomed 19 hits to get their first win of the season. Trisha Mattoff handled starting pitching duties, with Teresa Reed coming on to throw in relief.

Panther hits were slugged by Holly Martin, Dena Stevens, Jill Koch and Vanessa May. Defensively, Peggy Hammerschmidt caught three pop flies for the Panthers.

#### M&M's 2, Daisies 6—

It was an exciting battle Wednesday night as the Daisies and M&Ms played a close game.

M&M Heidi Knickerbocker slammed two home runs and accounted for six RBIs. Laura Torres also had a big night, with a home run and five runs batted in.

Defensively, M&M's Alicia Dorrow made a double play and Jenny Smith snagged two fly balls.

## Aerobic Dance Classes Scheduled

Aerobic Dancing is a blend of dancing and jogging, which incorporates all the essentials of a complete physical fitness program in one fun, high spirited sport. The upcoming "Dreams" session is a sure way to add sunshine to your summer. It features a warmup routine, choreographed sit-ups, eight Aerobic dances and a cool-down dance.

Classes will be held at the Chelsea High school gym. Beginning June 24, an eight-week class will be held on Tuesday and Thursdays at 9 p.m. That same week there will be a Monday and Wednesday class at 7 p.m.

Beginning July 7 a six-week class will be held on Tuesday and Thursdays at 9 a.m.

Interested parties may register with Chelsea Community Education, at 475-9830.

## Little League Schedule

1. Pirates 4 Indians
  2. Tigers 5. Reds
  3. Royals 6. Dodgers
- June 16: 2-3 and 1-4. June 17: 5-3. June 18: 6-2 and 1-3. June 24: 4-2 and 5-6. June 24: 1-2. June 25: 3-6 and 4-5. June 30: 2-5 and 1-6. July 1: 3-4. July 2: 6-4 and 1-5. July 7: 1-4 and 2-3. July 8: 5-3. July 9: 1-3 and 6-2. July 14: 5-6 and 2-5. July 15: 1-2. July 16: 4-5 and 3-6. July 21: 1-6 and 2-5. July 22: 3-4 and 1-5. July 23: 2-3 and 6-4.

### Junior Miss Standings as of June 16

	W	L	T
Bandits	2	0	0
Blue Demons	1	0	0
Mellow Yellow	1	1	0
Red Devils	1	2	0
Gamblers	0	2	0

### Midget League Standings as of June 16

	W	L	T
M&Ms	2	0	0
Red Devils	1	1	0
Cool Blues	1	1	0
Dukettes	1	1	0
Panthers	1	1	0
Daisies	0	2	0

## TIDY CAR

World's Leading Auto Appearance Specialist

### WE NOW OFFER YOU TOTAL CAR CARE

- Exterior Protection:**  
PRESERVE-A-SHINE ..... from \$69.95
- Interior Protection:**  
UPHOLSTERY GARD 2 ..... from \$49.95
- Professional Interior Shampoo**  
..... from \$24.95
- Vinyl Roof Revitalization** ..... full \$24.95  
half \$14.95

**QUAKER STATE METAL-GARD RUSTPROOFING**, from \$114.95

We Really Care About Your Car!

## ORV & PAT TOMKINS

Mobile Operators - Call 475-2952

**\$25 DISCOUNT**

With Purchase of Any Two Processes

(Offer Good thru July 31st)

## SERVING SANDWICHES

from 11:00 a.m. till 2:00 a.m. Mon. thru Sat.

BEER & WINE CARRY OUT FOOD CARRY OUT

Open Sunday 12:00 Noon Till 11 p.m.

## MARK IV LOUNGE

1180 M-52 Phone 475-1951 Chelsea

Be A Winner..

## BOWL

Enjoy yourself in our pleasant, air-conditioned lanes.



## OPEN BOWLING

Sunday ..... 3 to 11 p.m.  
Monday thru Friday ..... 11 p.m. to 2 a.m.  
Saturday ..... 12 noon to 12 p.m.

## CHELSEA LANES, Inc.

1180 M-52 Ph. 475-8141

# GMC

# 34-DAY

# TRUCK SALE

## \$900

### REBATE

FROM GMC TRUCK WHEN YOU BUY NEW 2-WD AND 4-WD JIMMYS, 4-WD PICKUPS, OR 4-WD CAB & CHASSIS MODELS

## \$400

### REBATE

FROM GMC TRUCK WHEN YOU BUY A NEW 2-WD PICKUP OR 2-WD CAB & CHASSIS MODEL

## \$1400

### SAVE

ON A LIMITED NUMBER OF NEW 2-WD AND 4-WD JIMMYS.

IN ADDITION TO THE \$900 REBATE YOU'LL GET AN ADDITIONAL \$500 SAVINGS ON A LIMITED NUMBER OF JIMMYS.

HURRY! OFFER ENDS JUNE 22, 1980

MAKE YOUR BEST DEAL AT

# LEE GMC INC.

1-94 at Airport Rd., Jackson - 787-3200

HOURS: Mon.-Fri., 8 a.m. to 6 p.m. Sat., 8 a.m. to 1 p.m. Call for evening appointment.

# PUT IT IN THE WANT ADS FOR RESULTS

Just Phone 475-1371

### Washtenaw County's Busy Marketplace . . . Quick, Economical Results . . . Give 'em a try!

<b>Automotive 1</b>	<b>Automotive 1</b>	<b>Farm &amp; Garden 2</b>	<b>For Sale 4</b>	<b>Garage Sale 4b</b>	<b>Real Estate 5</b>	<b>Real Estate 5</b>
---------------------	---------------------	----------------------------	-------------------	-----------------------	----------------------	----------------------

**BODY SHOP**  
COMPLETE FULL TIME Estimates Available  
**PALMER FORD**  
222 S. Main 475-1301  
401f

SEE **TOM DAULT**  
at **Rampy Chevrolet**  
for your best deal in new or used cars and trucks.  
Ph. 663-3321 or 475-2830  
401f

1973 FORD pick-up, F-100-Ranger XLT. Deluxe model with camper top. Two 20-gal. gas tanks, full bed. In excellent condition. 65,000 miles. Asking \$2,200. Will consider reasonable offer. Ph. 475-9771, persistently. x481f

1976 PONTIAC Bonneville Brougham. 30,000 miles. fully equipped, perfect condition. Ph. 475-8156. 521f

1973 V-W BUG. 69,000 miles. Needs body work. AM-FM cassette. \$1,200. PH. (517) 851-7972. 11f

**Complete Body Shop Service**  
FREE ESTIMATES  
Contact Walter Steinhilb  
Formerly of Westland Collision

**Faist - Sprague Buick - Olds, Inc.**  
475-8664  
x231f

1972 VOLKSWAGEN SQUAREBACK — 31 mpg, very good condition, negotiable. Ph. 475-7942, 6 to 9 p.m. 2

**REBATES**  
Ford's Incredible Offer  
Cash to You from Ford

Bronco, 4x4's	\$1,000
LTD Crown Victoria	\$500
and Squire Wagon	\$1,000
F-100 thru F-350 V-8	\$1,000
Thunderbirds	\$300
Granadas	\$300
Fairmont	\$200
Mustang	\$200
Pinto	\$200
F-100 thru F-350, 6-cyl.	\$200
Fiesta	\$100

**PICK-UP SALE**

'80 FORD F-100 Pick-up  
Sticker \$5,609.70  
Ford Cash Rebate \$200.00  
Palmer Discount \$914.70  
SALE PRICE \$4,495.00

Hurry — Order must be in on special vehicles by June 21st.

'79 BRONCO No. 237  
Sticker \$9,347.00  
Ford Cash Rebate \$1,000.00  
Palmer Discount \$2,357.00  
SALE PRICE \$5,990.00

**Returned Leases**

'78 LTD 4-dr. Air, many extras. A \$4000 value. Only \$3,695

'77 THUNDERBIRD Landau, Air. A \$4,300 value. Only \$3,495

**PALMER FORD**  
CHELSEA 475-1308  
2

1976 1/4-TON FORD F-250. \$1,150. Ph. 426-2443. x2

1976 MALIBU CLASSIC — Ph. 426-8401. x2

'68 350 PONTIAC ENGINE — New carburetor, with 3-speed transmission and shifter. It runs. \$100. Ph. 475-7077. x2

'76 CUTLASS Supreme, power steering, brakes, air conditioning, automatic transmission. Good condition. Ph. 475-8492. x3-2

**Demos**

'80 DODGE D-150. 6-cyl., auto., p.s., p.b. . . . .SAVE

'80 ASPEN Coupe, 6-cyl., auto., p.s., cruise, stereo. . . . .SAVE

'80 OMNI Coupe, 4-speed, air, stereo, cruise, 2-tone . . . . .SAVE

'80 CORDOBA, 225, auto., p.s., p.b., air, stereo, cruise, tilt, leather. . . . .SAVE

'80 VOLARE 4-dr. 225, auto., p.s., p.b., air, cruise, AM-FM . . . . .SAVE

**Factory Officials Cars**

'80 VOLARE Coupe. 6, auto., p.s., p.b., AM radio. 386 miles . . . . .\$4995

'79 VOLARE Premier wagon. 6-cyl. auto., p.s., p.b., air, cruise, power seat and windows, 1684 miles . . . . .\$5595

'79 CHRYSLER Newport 4-dr. 318, auto., p.s., p.b., air, AM-FM, vinyl roof. 5,938 miles . . . . .\$5395

'78 COLT Wagon. 2600 cc., 5-speed, Estate Wagon pkg. 9,379 miles . . . . .\$4995

'78 VOLARE 4-dr. 6-cyl., auto., p.s., p.b., air, 40, 697 miles . . . . .\$4295

**Village Motor Sales, Inc.**  
CHRYSLER — DODGE PLYMOUTH — DODGE TRUCKS  
Phone 475-8661  
1185 Manchester Rd., Chelsea  
Hours: 8 a.m. to 5:30 p.m. Tues. thru Fri. Until 8 Monday Saturday 9 to 12  
x21f

**Used Trucks**

'73 DODGE C-800 tractor. 413, 5-speed trans., 2-speed rear axle, air brakes, low mileage \$2495

**Quality Used Cars**

'76 VW Rabbit 4-dr., 4-speed, AM/FM. One owner . . . . .\$3195

'74 JIMMY 4-wheel drive. 250, auto., p.s., p.b., new tires . . . . .\$1995

'73 OMEGA 2-dr. 6-cyl., auto., p.s., p.b. . . . .\$1350

**Village Motor Sales, Inc.**  
CHRYSLER - DODGE PLYMOUTH - DODGE TRUCKS  
Phone 475-8661  
1185 Manchester Rd., Chelsea  
Hours: 8 a.m. to 5:30 p.m. Tues. thru Fri. Until 8 Monday Saturday 9 to 12  
x21f

**Motorcycles 1a**

1978 YAMAHA GT-80 (dirt). Excellent condition. \$295. Richard Merkel, 475-2739. x2

750 NORTON MOTORCYCLE — Ph. 1-498-2679. x2

**Farm & Garden 2**

WE HAVE CHLORIDE for driveways. Also, bright new cedar posts. Cole's Elevator Co., Inc., Gregory, 498-2735. x12-15

BALER TWINE — Carl Heller & Son. Ph. 475-8304. -3-3

CRAFT STRAWBERRIES — U-pick, by reservation only, or we pick. 4425 Brogan Rd., Stockbridge. Ph. 517-851-7162. x3-3

WHEAT STRAW — 90¢ per bale. Need room must sell. Ph. 475-2154. x11f

STRAWBERRIES — Picked or you pick. Ph. 475-2602. -3-2

FIRST CUTTING HAY and wheat straw. Ph. 475-2154. x471f

**CEDAR FENCE POSTS, LUMBER FOR FENCING**  
Wire and Wood Fencing

Barnwood for interior paneling, hardwood and softwood lumber, creosoted and pre-treated lumber. Landscaping timber, Wolmanized landscaping timber, patio stones all sizes available.

Free estimates for fencing installations!

**A&S SUPPLY**  
Phone 994-0624  
x461f

**McCLEAR'S EVERGREEN NURSERY**  
11362 Trist Rd., Grass Lake  
(517) 522-5177  
-3-7

STRAWBERRIES — Organically grown. Orders taken or pick your own. Located at 18495 Bowdish. North on M-52, turn right on Roepke, then left on Bowdish. Ph. 498-2588. -3-2

8 INSULATED STRUCTURES, 10'x10'x7'. Multiple uses, storage, livestock etc. Call for more information. 475-1381; ask for Harry. x3-2

**Recreation Eqpt. 3**

16-FT. CRUISER; 75 h.p. Evinrude motor and trailer. Perfect for water skiing. 5707 S. M-52, Stockbridge. Ph. 1-(517) 851-8803. -x-2

**For Sale 4**

1970 SIMPLICITY 10 h.p. lawn tractor. Rebuilt condition with 42" mower, 42" snow blade, 42" snow blower and chains, electric starter, always been garaged, in fine condition. Call after 6 p.m., 475-7309. x2

FORD RIDING lawn mower, 7 h.p. new engine and belts, new battery, electric start. Ithaca Deerslayer 12-gauge with exchange, model 37, featherlight 2 1/2 chamber barrel; Universal doublewing shotgun, 12-gauge, 28" (made in Spain); 30.06 rifle with scope for the left-handed shooter. This rifle is new, never been fired. One set of golf clubs, Ultradyne II, 4 woods, 1-3, 4-5 matching irons and sand wedge, putter and golf bag. Merle Silbey, 118250 Bush Rd., Chelsea, 475-8575. x3-2

MILLIONS of rugs have been cleaned with Blue Lustre. It's America's finest. Rent electric shampooer, \$2. Chelsea Hardware. x2

FOR SALE — Fresh rhubarb. Ph. 475-8990. -x-2

2 STUDENT VIOLAS, both include case and bow. 15-in. German instrument, \$250. Full size instrument, with good tone, \$400. Call 475-8787. x3

KITCHEN CABINET with double sink and drain boards, range hood, medicine cabinet and Mo-Ped bike. Ph. 475-2403. x2

50 YARDS OF CARPETING — Like new. Seven traverse rods. Ph. 475-9556, evenings. x2

FOR SALE — Bunk beds with mattresses. Ph. 475-7326. x2

HOST wakes up brightness, fluffs the nap as it dry cleans your carpets. Rent the HOST machine. Merkel Home Furnishings, Chelsea, 475-8621. x2

PLANNING A WEDDING? Graduation? Let us handle your liquor and beverage needs. Dexter Party Store. Ph. 426-3828. x431f

**CARPETING**  
Discontinued numbers, ends of rolls, in many colors and sizes at cut rate prices.  
Nearly 100 pieces to select from.

**MERKEL BROS.**  
ASHLEY WOODSTOVES — Hackney Hardware, Dexter. Ph. 426-4009. x211f

FIREWOOD CUT and split. Two sizes, face cords and full cords, delivered. Ph. 428-8229. x251f

FIREWOOD — Split Oak, seasoned for 2 years. \$40 face cord. Dave, 475-7494. x421f

**VACUUM CLEANERS**  
Authorized Electrolux sales and service.  
**James Cox**  
428-8444, or 428-8686  
118 Riverside Dr., Manchester. 481f

SEE US for transit mixed concrete. Klumpp Bros. Gravel Co. Phone Chelsea 475-2530, 4920 Loveland Rd., Grass Lake, Mich. x401f

WEDDING STATIONERY — Prospective brides are invited to see our complete line of invitations and wedding accessories. The Chelsea Standard, 300 N. Main. Ph. 475-1371. 81f

FIREWOOD — Split Oak, seasoned for 2 years. \$35 face cord. Dave, 475-7494. x421f

**McCLEAR'S EVERGREEN NURSERY**  
11362 TRIST RD. GRASS LAKE  
PHONE  
(517)-522-5177  
QUALITY STOCK  
PERSONAL SERVICE 441f

MICHIGAN CERTIFIED SEED — 3 varieties soy bean seed. Brablec Farms, Britton MI. 49229. Ph. (517) 451-4010 or (517) 423-5663. x341f

FOR SALE — Black dirt and fill dirt. Ph. 426-3820. x2-6

**A&S SUPPLY SPRING SALE**  
Patio stone  
Creosoted railroad ties  
Wolmanized landscaping timbers  
Cedar fence posts  
Farm fence  
Chain link fence  
Red cedar spiral rail fencing  
Privacy fences  
Cedar and wolmanized lumber and decking material  
Hardwood and pole barn lumber  
FREE ESTIMATES  
Ph. 994-0624  
x501f

**USED APPLIANCES**  
USED REFRIGERATORS From \$125  
USED 40" RANGE \$50  
**HEYDLAUFF'S**  
113 N. Main Ph. 475-1221  
BUESCHER CLARINET — Like new. Music stand included. Ph. 475-1015. -2-2

AMPEP, V-2 Amp. Four 12" speakers, very good condition. Yoshita Telephoto, 2X converter, filters, flash unit, case. Like new. Ph. 1-517-851-7053 daily after 6 p.m. Week-ends anytime. x3-4

BLACK DIRT for sale. Tested and approved. Excellent for lawns and gardens. Ph. 428-7784. x521f

1971 24'x40' double-wide mobile home. 2 or 3 bedrooms. With appliances. Must be removed. Ph. 475-1041. x2-2

1978 PONTON BOAT — 21 ft., 18 h.p. Evinrude motor. Captain's seat and controls. Carpeting. AM-FM radio, new lifejackets. Lots of fitting room. Orange and white. Asking \$2,000. Ph. 475-3215. May be seen at 18100 N. M-52, Green Lake. x2-2

**Auction 4a**  
AUCTION  
Antique benches, captain's chairs, folding chairs, vacuum cleaner and miscellaneous items. Saturday, June 21, 11 a.m. to 3 p.m. Dexter Masonic Temple, Broad St., Dexter. x2

**EVENING AUTO AUCTION**  
We will sell the following at public auction at Washtenaw County Farm Council Grounds, Saline-Ann Arbor Rd., Ann Arbor, Michigan. Take Saline-Ann Arbor Rd. 5 miles south of Ann Arbor or 4 miles north of Saline at the Corner of Pleasant Lake Rd.  
Wed., June 25, 1980  
Commencing at 7:00 p.m.  
Owners:  
**VARIOUS FINANCIAL INSTITUTIONS OF ANN ARBOR**  
Braun & Helmer Auction Services  
Lloyd R. Braun, Ann Arbor, 313/665-9646  
Jerry L. Helmer, Saline, 313/994-6309  
x2

**Garage Sale 4b**  
GIGANTIC YARD SALE — 8330-8340 W. Huron River Rd., Dexter, 9 a.m. Friday and Saturday, June 20-21. x2

4-FAMILY GARAGE SALE — Furniture, sofa beds, chairs, clothing, bikes, dune buggy, etc. Saturday, June 21, Sunday, June 22, 11 a.m. to 4 p.m. Was cancelled last week because of rain. 18100 N. M-52, Chelsea; 5 miles north of Green Lake. Ph. 475-3215. x2

HOUSE AND GARDEN SALE — '77 Viking sewing machine, china and china cabinet, antique console radio, furniture, 16 h.p. garden tractor and equipment, boat, child's snowmobile, and a whole lot more. Saturday and Sunday, June 21-22, 9-8. 7733 Zeeb Rd., Dexter, north of North Territorial. x2

YARD SALE — Saturday, June 21, 11-4. Nearly new microwave oven, dolls, miscellaneous items. 7870 Forest St., Dexter, off Baker Rd. x2

GARAGE SALE — Children's clothing, furniture, etc. Friday and Saturday, 10 to 6. 19976 Ivey Rd., Chelsea. x2

YARD SALE — 1721 North Lima Center Rd. Saturday 10 a.m. to 4 p.m. Sunday 12 p.m. to 4 p.m. Lots of everything! x2

GARAGE SALE — June 20, 9 to 5. Lots of misc., add china, glass items, etc. 7101 Bush Rd., Chelsea. x2

YARD SALE — 9 a.m. to 6 p.m., June 21 and 22, weather permitting. 4825 Dexter-Pinckney Rd., Dexter. A little of everything! x2

YARD SALE — 67 Cedar Lake, Friday and Saturday, 9 a.m. to 4 p.m. Bicycle, hose, some tools, some dishes, and lots of miscellaneous items! x2

GARAGE SALE — Refrigerator, opt. size electric stove, fiberglass tub unit, 7'x14' screened room/trailer, Granada wheels/snow tires, furniture, dishes, books, suitcases, 17545 Cavanaugh Lake Rd. Friday and Saturday, 9 a.m. to 9 p.m. x2

**GARAGE SALE** — Hide-A-Bed, toaster oven, toddler clothes, books, household items. Saturday, June 21, 9 a.m. to 5 p.m., 20125 Old US-12, 1/2 mile west of fairgrounds. x2

**GARAGE SALE** — Fri., Sat., Sun., June 20-21-22, 9 to 5. 13204 E. Old US-12, Chelsea. x2

**YARD SALE** — Weather permitting. 3850 Waltrous Rd. June 21-22-23, 10 to 6. One mile south on M-52 to Jerusalem Rd., 1/2 mile to Waltrous Rd. x2

SATURDAY, June 21, 575 Glazier Rd., Cavanaugh Lake. Hatch-cover coffee table, console stereo, 20" bike and lots more! x2

**GARAGE SALE** — 5 h.p. rototiller, shot gun, air pressure grease guns, 2 air compressors, hand tools, lawn mower, welder and junk of all kinds. June 14 to 20, 9 to 6. 4202 Conway Rd., Chelsea. Ph. 475-7651. -2-2

UNUSUAL 2-FAMILY garage sale Saturday, June 21, 9 to 4. Some items like new. Games, toys, clothing, appliances, etc. Don't miss it. 25 Sycamore Dr., Lanewood. x2

**SUPER BIG double garage sale** — 8 or more families, side-by-side. Everything from dinette set to clarinet, poker table, children's clothing from 5 up. Many more items too numerous to mention. 13400 and 13410 E. Old US-12, Chelsea. Friday, Saturday, and Sunday, June 20-21-22. x2

YARD SALE — Friday, June 20 only, 9 to 6. Lots of baby things, chairs, bookcase, dishes, ice skates, hi-fi record player, typing table, furnace duct materials and lots of misc. 175 Park St. x2

**GARAGE SALE** — Sewing machine, dress form, refrigerator, baby bed, high chair, table, chairs, misc. Friday, June 20 and Saturday, June 21, 9 until 5. 620 Flanders, Chelsea. -2-2

MOVING OUT OF STATE — Must sell everything from baby items to appliances. 513 Lane St., Chelsea. Wednesday, June 18, Sunday, June 22, 10 a.m. to 6 p.m. x2

**YARD SALE** — June 20-21, 9 a.m. to 6 p.m. Lamps, odd tables, kitchen dinette set, adult and infants clothing, toys and bric-a-brac items. 6120 Stoffer Rd., Chelsea Rain, cancel. -2-2

**Antiques 4c**  
ANTIQUE WALNUT TABLE, dressing table and oak dresser with mirror. Ph. 475-2403. x2

**FIRESIDE ANTIQUES**  
1195 S. MAIN, CHELSEA (Across from Village Motor Sales) Ph. 475-9390  
Thursday and Friday 12 p.m. to 5 p.m. Saturday 10 a.m. to 5 p.m.

Good selection of brass, china, glass, primitives, woodenware and furniture. x7-6

**Real Estate 5**  
**CAVANAUGH LAKE NEW!**  
3-bedroom, 2 1/2 baths, 38-ft. great room, dining room, kitchen with all modern appliances including microwave, greenhouse, window, full walk-out basement, huge wrap-around deck, carport, landscaped, 2 acres. Chelsea schools. On paved road. Immediate occupancy. Ph. \$119,900.

**CARL JOHNSON REALTY**  
NORTHVILLE  
Phone 1-(313)-349-3470 or 475-8661 days or 475-7851, evenings x511f

NEW DUPLEX for sale. 2 years old. Electric heat throughout. 2 bedrooms per home. Ph. 1-(517) 596-2443. x3-3

YEAR-ROUND 2-bedroom cottage on Other Lake in Forwell, Mich. \$18,900 with terms available. Ph. 426-8884. x2

**GRASS LAKE**

TEN ACRES, across from 4321 Maule Rd., north of I-94. \$1600 per acre. Terms.

TWENTY ACRES, just south of 2415 Norvell Rd. Live stream. Terms.

NEARLY AN ACRE in the village, "L" shaped. Portage St. \$5,800.

TWO 10-ACRE parcels, Bellman Rd., west of Norvell. Terms.

LARGER THREE- or four-bedroom rancher, two baths, full basement, gas utilities, 2-car garage with opener.

FOUR BEDROOM farm home on two acres, nicely reworked with fireplace, family room, plumbing, insulation. Large barn. \$65,000.

THREE BEDROOM, two story, very well kept with gas utilities, carpeting and drapes. Fast possession with terms. \$39,500.

WE HAVE OTHERS including three lake front. Big Wolf and Ackerson lakes.

**SOUTHSIDE REALTY**  
1-517-522-8469  
-3-2

**HOME IS PRICED TO SELL**  
Contemporary 3 bedrooms, 2 1/2 baths, family room with fireplace, walk-out basement on 10 rolling acres in Waterloo Recreation Area. \$79,900. Donna Hann, 994-0400 or 662-4785.

CALDWELL & REINHART INC., Realtors. -2-3

**Pierson & Riemenschneider 475-9101**

NEW LISTING — Land contract terms available with this 2-bedroom home. 2.88 secluded acres, 22 1/2'x20' barn with elec. and water, new kitchen, nice yard with fruit trees and strawberry patch. \$49,900.

NEW LISTING — Nice older 2-story home in Chelsea Village. 4 bedrooms, family room, hardwood floors, 2 walk-in attics, screened-in porch. Close to schools and shopping. \$55,900.

NEW LISTING — Lovely home on a beautiful wooded lot near Napoleon. 3 bedrooms, family room, nice kitchen, 2 fireplaces, fenced back yard, central air, 1,000-gal. underground gas tank with pump, and lots of extras! \$69,900.

**Pierson & Riemenschneider**  
111 Park St. Chelsea  
Eves: Norma Kern 475-8132  
Marilyn Chasteen 475-2934  
Jeaneene Riemenschneider 475-1469  
John Pierson 475-2064  
1164

**NORTH LAKE** — A limited number of beautiful wooded acre lake lots in an area of fine homes. Some with southern hillside exposures that are ideal for solar homes. A small deposit assures your choice of lot. Ph. 475-7437. x521f

AT CLEAR LAKE — We have two properties for sale on Clear Lake. One is a year-round cottage with full basement, full living room-dining room area, kitchen, bedroom and large sleeping deck. Approximately 1/2 acre of land, priced at \$57,900. We also have a smaller trailer/cottage priced at \$26,500. It has approximately 1/2 acre and is well situated overlooking the lake. More room here than you would guess and it can be used year round. For an appointment, Ph. 1-484-1111. x21f

NORTH LAKE LOTS — Ph. 475-7437. x521f

**THORNTON, INC. REALTOR**  
Mark McKernan 475-8424  
George Knickerbocker 475-2646  
Lang Ramsay 475-8133  
Daria Bohlander 475-1478  
Joan Lancaster 475-1198  
Helen Daop 426-3800  
Curt Farley 475-7643  
Barb Lewis 475-1570  
11f

EXCELLENT for the young family! — Nice 4-bedroom, 2-bath home located near elementary school. Partial basement provides possible recreation room space. Well worth a look! \$55,000.

CHARMING TURN of the Century Home — Recently restored. Four bedrooms, 1 1/2 bath, parlor, dining room, and more! Within village of Chelsea. Close to schools and shopping. \$65,500.

**LANEWOOD**  
IN CHELSEA  
Land contract, 10% on this new 3-bedroom 2-story home. Family room with fireplace, 2 1/2 baths, country kitchen, full basement, attached 2-car garage. Walk to schools. \$87,500. Ph. 475-9576. x501f

**WATERLOO REALTY**  
BRAND NEW 3-bedroom home with Sweezy Lake access. Full basement, attached 2-car garage. Large lot with heavy woods at rear. 30 minutes from Chelsea. \$49,900.

SPACIOUS & PRETTY older home in very good condition. Two fireplaces. 5 bedrooms, 1 1/2 baths, large kitchen with custom-built birch cupboards. Large dining room. First floor laundry. 2-car storage with attached heated workshop. Two lots, zoned "commercial." \$65,000.

LAKEFRONT 3-bedroom home, wood burning fireplace. Fully carpeted. Nearly maintenance free. On leased land, Big Portage Lake (Jackson Co.) \$35,000.

LAKE COLUMBIA (near Brooklyn). Extra nice corner lot with convenient private park access to waterfront. Only \$6,000.

CHANNEL FRONT two lots, side-by-side, southern slope, perc approved. Channel leads to large lake on chain of lakes. Southwest of Jackson. 50 min. from Chelsea. \$24,000.

**WATERLOO REALTY**  
355 Clear Lake  
JOANN WARYWODA, BROKER  
Phone 475-8674  
Evenings and Sundays  
Sue Lewe 1-517-522-5252  
x21f

PORTAGE LAKE PRIVILEGES — Cute 2-bedroom home plus den, fireplace, attached garage and more. Immaculate. Only \$45,900. Call Jill at Realty World Cornell and Assoc., 471-0649. x2

**THORNTON**  
Inc.  
475-9193

SMALL BY AFFORDABLE — Nice 2-bedroom home complete with fireplace. Located on quiet dead end road in farming area. \$35,000.

FOR NATURE LOVERS! — 4-bedroom home on 1/2 acre lot, loaded with lilac and berry trees. Side porch borders nice flowing creek. Pine floors and wood stove add to its uniqueness. \$39,900.

3-BEDROOM HOME — Attractively located on hill viewing Joslin Lake. Laundry area and eating space. Carpeted. \$42,500.

**WE SELL HOMES WE DON'T JUST LIST THEM!**

**PIERSON & RIEMENSCHNEIDER INC.**  
TO LIST & SELL YOUR HOME CALL:  
EYES: 475-2064 475-1469  
475-8132 475-1819  
475-2934

**Your Approval**  
is the cornerstone of our business

**Staffan Funeral Home**  
"Funeral Directors for Four Generations"  
124 PARK STREET PHONE 475-1444

# LITTLE WANT ADS! BIG PLUSES FOR BIG RESULTS!

Real Estate 5	Help Wanted 8	For Rent 11	Bus. Services 13	Bus. Services 13	Bus. Services 13	Bus. Services 13
<p><b>FRISINGER</b></p> <p>HALF MOON LAKE Access — Excellent family home, great for entertaining, 5 bedrooms, dining room, family room, study, first floor laundry, 1 1/2 baths, 2 1/2-car garage. Chelsea schools. \$89,900.</p> <p>VILLAGE OF CHELSEA — Nice corner lot location, 4-5 bedrooms, combination family room and dining room, 2 baths, plaster walls, 3 blocks to elementary school. \$69,900.</p> <p>\$59,900 — 3-bedroom tri-level, 2 baths, dining room, family room, free standing fireplace, 24'x25' garage, 1 plus acre. Grass Lake school.</p> <p>\$76,900 — Quality built brick ranch, 1 1/2 baths, dining room, family room, 2-car attached garage, large lot, fruit trees, garden area, North Lake.</p> <p>LANEWOOD SUB. area of fine homes, 4 bedrooms, 1 1/2 baths, family room, fireplace, first floor laundry, 22'x23' garage, hardwood floors, well landscaped. \$93,000.</p> <p>COUNTRY LIVING — 10 acres, 30'x50' barn, quality built custom 3-bedroom ranch, 2 1/2 baths, dining room, family room, fireplace, 2 1/2-car garage, Chelsea schools.</p> <p>SALINE SCHOOLS — 11.83 acres, barn and outbuildings, fenced paddock, 2,900 sq. ft. remodeled farm home, 5 bedrooms, first floor laundry and office, 1 1/2 baths, dining room, large kitchen. L/C terms possible. 6 miles from Ann Arbor.</p> <p><b>FRISINGER REALTY CO.</b> 935 S. Main St.</p> <p>Evenings: 475-2613 Herman Koennig 475-8681 Paul Frisinger 426-4754 Bob Koch 475-9230 Ray Knight 475-2801 Dolly Alber 475-8111 Paul Erickson 475-8681 George Frisinger x11f</p> <p>Visit Our <b>Wicks Model Home</b> <b>OPEN HOUSE</b> at <b>5201 Brooklyn Rd.</b> (M-50 S.E. of Jackson)</p> <p>Mon.-Thurs., 1-5 Sat. &amp; Sun., 2-5 (Anytime By Appointment)</p> <p><b>Calloway Const.</b> 1-517-764-4400 1-517-563-2930 x49f</p> <p><b>Animals, Pets 6</b></p> <p><b>WOODSTOCK KENNELS</b> 18531 Bush Rd. Ph. 475-1794</p> <p>Inside and Outside Heated Runs Separate Housing for Cats Love Provided Free</p> <p>30f</p> <p>FREE to good home — Male 6-month-old angora kitten. Litter trained. Excellent pet and good mouser. Ph. 475-8990. x2</p> <p>FOR ADOPTION — Shy 2-year-old male Beagle, needs home and friend. Has had shots. Ph. 1-(517)-851-8546 evenings. x2</p> <p>FREE to good home, Lakeland Terrier, 3 years old, excellent with children. Ph. 475-7326. x2</p> <p>MALE GERMAN SHEPHERD puppy. AKC registered. \$85. Ph. 475-7630. x2f</p> <p><b>Help Wanted 8</b></p> <p>WAITRESS WANTED, full- or part-time. Apply in person to the manager Country Kitchen Restaurant, 8128 Main St., Dexter. x23f</p> <p>NURSES AIDES — Needed immediately. If you have one year of recent experience in hospital or nursing home and wish to choose your own hours and work near your home, call Medical Personnel Pool at 994-4200. x42f</p> <p><b>RN'S, LPN'S</b> <b>Needed Immediately</b></p> <p>TOP WAGES FLEXIBLE HOURS Choice of Assignments</p> <p>Part-time and Full-time Available</p> <p><b>MEDICAL PERSONNEL POOL</b></p> <p>320 N. Main Ann Arbor, MI. 48104 Ph. 994-4200 x41f</p> <p><b>HELP WANTED</b></p> <p>Family-centered childbirth educator. Part time position at Chelsea Family Practice Center to conduct pre- and post-natal classes, do outreach community sessions, teach medical students and family practice residents, as well as patient care duties. Contact S. Kios, Family Practice, University of Michigan, Ph. 764-8010. University of Michigan is a non-discriminatory, affirmative action employer. x11f</p> <p>WANTED — Seamstress and Presser. Apply 10 a.m. to 7 p.m., Chelsea Cleaners, 475-1133. x2-2</p>	<p>FOOD SERVICES MANAGER wanted. Qualifications: experience in food management and/or educational equivalent. Prefer registered dietician or eligible for certification. Make application to Board of Education office, Dexter Community Schools, 3060 Kensington St., Dexter. Application deadline, June 27. x3-2</p> <p>WELCOME WAGON seeks hostess in Chelsea, Dexter, Manchester and Ann Arbor. Flexible hours, good earnings. Car required. A special opportunity. Call 1-(616)-948-8324 Friday, June 20, 9-12 noon or write Mrs. Wilson, 128 E. Walnut, Hastings, Mich. 49058. x4-3</p> <p>STONE MASON wanted to work on centennial farm building. Call 475-1953 after 5 p.m., Friday, Saturday, or Sunday. x3-2</p> <p><b>Baby Sitter 9</b></p> <p>BABYSITTING in my home. Ph. 475-8053. x4-3</p> <p>BABYSITTING done in my home 5 days a week. Any age. Ph. 475-7071. x4-6</p> <p>SUMMER BABYSITTING — Teen-ager will babysit children 3 and older. At your home on weekdays and on week-ends at mine. Available immediately. Call 475-8040, ask for Sheila. x2</p> <p>WILL DO BABYSITTING — Your home, most any hours. Ph. 426-4691. x2</p> <p><b>Wanted 10</b></p> <p>WANTED — Looking for meeting place for Chelsea Joyce organization. Phone Harry, 475-7285. x4-3</p> <p>DEMOLISHER WANTED — House in Village of Dexter, for materials only. Ph. 426-8480 mornings, 426-3198 evenings before 10 p.m. x4-3</p> <p><b>TRI-COUNTY LOGGING, INC.</b> Box 456, Division St. CLINTON, MICHIGAN</p> <p>WANTED — Oak piano bench or stool. Call 475-2536. x3-2</p> <p>timber and veneer logs. Specializing in walnut trees and white oak. Selective cuttings. Ph. Clinton, 1-517-456-7133 or Chelsea, 475-8545. x3-2</p> <p><b>Wanted to Rent 10a</b></p> <p>MATURE PROFESSIONAL COUPLE seeking house or apartment to rent by July or August. Write Jan Weber, 4955 New England Lane, Sylvania, Ohio, 43560 or phone 1-(313) 882-7983. x8-12</p> <p>NEEDS STORAGE SPACE for storing summer camping equipment. Call Rich McMillen, 973-0305. x50f</p> <p>WANTED TO RENT — 2 or 3-bedroom house in Chelsea School district, wanted immediately. Ph. 981-1750. x52f</p> <p>WANTED — 3- to 4-bedroom home in Chelsea or Dexter school district. Working mother looking for home for about \$450 per month. Ph. 994-3837 after 5 p.m. x4-4</p> <p>RELIABLE CHS TEACHER seeking apartment to rent immediately. Please phone persistently, 475-1768. x2-2</p> <p><b>For Rent 11</b></p> <p>ROOMS by day, week or month. Excellent for the single man or retiree. Sylvan Hotel, Chelsea. Ph. 475-2911. x31f</p> <p>OFFICE SPACE available in downtown Dexter. For information call 426-4695. x48f</p> <p>FOR RENT — Fair Service Center for meetings, parties, wedding receptions, etc. Weekdays or week-ends. Contact John Wellnitz, phone 475-1518. x31f</p> <p>AMERICAN LEGION HALL Rental — \$100-\$175. Ph. Lena Behnke, 475-9231, evenings and week-ends. 11f</p> <p>CAR RENTAL by the day, week-end, week or month. Full insurance coverage, low rates. Call Lyle Chriswell at Palmer Motor Sales, 475-1301. x25f</p> <p>STORE FRONT BUILDING located on downtown Main St., Dexter. Prime location. Parking, 4,400 sq. ft. plus. Ph. 426-4695. x18f</p> <p>LAKEFRONT 3-BEDROOM HOUSE with fireplace, on chain of seven lakes. Nine miles north of Chelsea. Many extras. Ph. 485-2869. x33f</p> <p>ROOM in lake-front house for female (18-30). \$150 per month. Ph. 475-7494. x46f</p> <p>FURNISHED FIRST-FLOOR APARTMENT — Married couple only. References required. Ph. 475-8469. x49f</p> <p>SECOND-FLOOR APARTMENT, unfurnished. Married couple only. References required. Ph. 475-8469 or 475-2018. x49f</p> <p>FOR RENT — 2-bedroom apartment, Stockbridge Village. Quiet street. \$250 per month. Phone Chuck Walters 475-2808 or 475-9193 Office, Thornton, Inc. Realtor. x3-5</p> <p><b>VILLAGE APARTMENTS</b> <b>IN CHELSEA</b></p> <p>NOW TAKING APPLICATIONS for 2-bedroom apartments. Air conditioning, wall-to-wall carpeting, full bath, kitchen with range, refrigerator and garbage disposal. Private patios or balconies. Laundry facilities. Utilities included in initial rent-up. Equal Opportunity Housing. x3-4</p> <p>COUNTRY HOME — Relax overlooking acres and acres of countryside. Chelsea area, near I-94, near Cavanaugh Lake and recreation, 3 bedrooms, 1 1/2 ceramic baths, separate dining, tiled basement, hobby studio, excellent condition. Mature adults only, children welcome. Lease \$495 per month. Ph. 652-1114 or 652-6429. x52f</p> <p>NEW 3-BEDROOM lakefront duplex on Grass Lake. \$375 per month. Ph. Chuck Walters, 475-9193, or 475-2808. Thornton Inc., Realtor. x2</p> <p>APARTMENT in the country, Deluxe 1-bedroom with fireplace and complete appliances. Swimming pool and tennis court. Grass Lake area. Call (517) 522-4095. x3-2</p>	<p>4-BEDROOM HOUSE — Attached garage, in country. Stockbridge schools. Retirees welcome. \$290 plus security deposit. No dogs. Box 35, Pinckney. x3-2</p> <p>SMALL COTTAGE at Clear Lake. Available last 3 weeks in August, \$70 per week. Starting Sept. 1st, \$175 per month includes utilities except heat. Ph. 475-7302. x2</p> <p>APARTMENT — Available July 1. One bedroom, stove and refrigerator. Couples only. No pets. \$235 per month, all utilities paid. Ph. 475-8840 after 7 p.m. or before 8 a.m. x21f</p> <p>2-BEDROOM COUNTRY HOME — Couples preferred. References, deposit. Ph. 313-971-5361. x2</p> <p>NEWLY DECORATED 3-bedroom upstairs apartment. Refrigerator and stove furnished. Near school and business district. \$325 per month plus gas and electric. Ph. 475-7670. x21f</p> <p>COTTAGE — 2 bedroom, 1 bath with fireplace, on Half-Moon Lake. \$275 per month. Ph. 1-362-1037 or 1-862-5280. x2</p> <p>SECLUDED — Pine tree setting, 2-bedroom ranch home, full basement, rec. room. Backstop road with good access to I-94, 20 min. west of Chelsea. \$370 per month plus security deposit. 1 or 2 children. Please, NO PETS. References. 475-8674. x2</p> <p>LAKEFRONT — 3-bedroom, beautiful, carpeted, appliances. Lease, deposit. First month's rent free. Ph. 517-522-4407 after Friday. x2</p> <p>STOCKBRIDGE APARTMENT — Upstairs, furnished, single bedroom. Yearly lease, damage deposit. \$215 per month. No pets. 208 N. Clinton. Ph. 426-8272. x2-</p> <p><b>Misc. Notice 12</b></p> <p><b>Fourth of July Celebration</b></p> <p>CHICKEN BARBECUE, four-wheel drive truck pull, ice cream, social and fireworks.</p> <p><b>Chelsea Fairgrounds</b> 4-3</p> <p>PICK-UP a free copy of Bible references to comfort. Ph. 426-4982, M. Smith. x25f</p> <p>4-H Teen Leader Association of Washtenaw County is offering their services—for yard work, cleaning and clowning for business promotion until July 1st. Phone Linda Bristle, 475-2266. x3-14</p> <p><b>Would You Like Your JACKSON CITIZEN PATRIOT Home Delivered? CALL 475-1246 TODD BAUER</b></p> <p><b>Bus. Services 13</b></p> <p><b>CEMENT WORK</b></p> <p>PATIOS - DRIVEWAYS - PORCHES SIDEWALKS - WOOD DECKS</p> <p>Experienced — Free Estimate <b>PHONE 428-7270</b></p> <p><b>S&amp;S Tool Co.</b> 50 N. Freer Rd., Chelsea MACHINE SHOP SERVICE Phone 475-7104 x4-3</p> <p>NEED HELP With: —pointing, housework —mechanical fix-ups —yard, tree or garden care —babysitting —any job around your home</p> <p>CALL US! Ph. 475-1841 Jack and Karen x3</p> <p>PIANO LESSONS — Experienced teacher, master of music from University of Michigan, experienced in all levels, with all ages. Enjoyable. Ph. 475-1660. x21f</p> <p><b>All Insurance Needs</b></p> <p>In the convenience of your own home — or mine</p> <p><b>N. H. Miles, Allstate</b> <b>Call Only 475-8334</b></p> <p>YOUR BEAUTY SALON — 8066 Main St., Dexter. Ph. 426-3878. KMS and Aloe Vera products. Call and try our Suddenly Beautiful facelift and skin care products. Barb Wittman, owner-operator. x21f</p> <p><b>SHARON ROADSIDE MARKET</b></p> <p>FRESH FRUITS &amp; VEGETABLES STRAWBERRIES — HARDY SUPPLIES</p> <p>Open 8 a.m. to 10 p.m.</p> <p>NEW OWNERSHIP</p> <p>M-52, 1/4 mile S. of Grass Lake Rd. Manchester x2</p> <p>CARPENTRY WORK — Remodeling, siding, roofing, cement work, reasonable rates. Call Jim Hughes at 475-2079 or 475-2582. x5-4</p> <p><b>LAWN MAINTENANCE SNOW PLOWING SMALL LANDSCAPING</b></p> <p><b>RICHARD SMITH</b> 475-8984 after 5 p.m. 101f</p>	<p><b>Window Screens Repaired</b></p> <p>Reasonable rates</p> <p><b>Chelsea Hardware</b> 110 S. Main Ph. 475-1121 301f</p> <p><b>Floor Covering Is Our Business</b></p> <p>TILE—SOLARIAN—HARDWOOD CARPET—INSTALLATION— REPAIRS</p> <p>FREE ESTIMATES</p> <p><b>Merkel Home Furnishings</b> 41f</p> <p>Custom Built Homes</p> <p>Oh! We Remodel too</p> <p>U—can count on us</p> <p>N—o Job Too Small</p> <p>T—rim Inside and Out</p> <p>R—ough-in Only if</p> <p>Y—ou want to Finish</p> <p>S—liding Aluminum, 5" Gutters</p> <p>I—mmediate Attention</p> <p>D—ALE COOK &amp; CO.</p> <p>E—stimates, Free</p> <p>BUILDERS</p> <p>Please Call <b>475-9153</b> <b>DALE COOK</b> 171f</p> <p><b>LEONARD REITH</b></p> <p>Master Plumber</p> <p>Licensed Electrician</p> <p>Hot Water Heat</p> <p>18238 N. Territorial Rd. Chelsea, Mich. 48118 Phone: 475-2044 521f</p> <p>Janitorial Service</p> <p>Daily, Weekly, Monthly WE DO IT ALL</p> <p>SPECIAL on carpeting, furniture and drapery cleaning. Also painting and drywall.</p> <p>WRITTEN GUARANTEE</p> <p>FREE DEMONSTRATION</p> <p>Call About Our FREE STEAK DINNER</p> <p><b>973-1499</b></p> <p><b>McCulloch</b></p> <p>Portable Generators</p> <p>Chain Saws</p> <p>WE SELL, SERVICE SHARPEN AND TRADE</p> <p><b>Chelsea Hardware</b> 211f</p> <p><b>TREE PRUNING CUTTING - REMOVAL</b> <b>ED LASKI</b> Ph. 426-4110 x3-4</p> <p>WE WILL TRAVEL to do audio and video recordings of weddings, bands, ensembles, etc. VHS video format standard. BETA format extra. Quadraphonic sounds for bands available. We will record just about anything. For more information call 475-1830 between 7 and 9 p.m. weekdays. x2-2</p> <p><b>JOSE CABRERA, JR.</b> LICENSED BUILDER</p> <p>Additions, New Construction Remodeling, Kitchens, Concrete Forming Poured Walls, Footings, Decks and Finished Slabs</p> <p>FREE ESTIMATES Ph. 1-(517) 851-7404 x2-10</p>	<p><b>KIRBY</b></p> <p>SALES &amp; SERVICE Available in Chelsea Ph. 475-2515 x3-3</p> <p>BARNS</p> <p>BARN SPECIALISTS — Pole barns, 2-story barns, storage sheds &amp; garages. Traditional post &amp; beam barns. Custom designs. Quality craftsmanship at reasonable prices.</p> <p>BRANSTOCK 1-227-5100 pr 1-231-1728 x3-3</p> <p>ENERGY EFFICIENT DESIGN AND BUILDING</p> <p>HOMES—GREENHOUSES—ADDITIONS Solar and Wood Heating Systems 1-227-5100 or 1-231-1728 x3-3</p> <p>STEP UP TO</p> <p><b>KOZMA</b></p> <p><b>CONSTRUCTION And Step Down In Price</b></p> <p>LICENSED BUILDER FREE ESTIMATES COMPLETE CONSTRUCTION SERVICES</p> <p>CALL <b>LEN KOZMA</b> 475-7452 291f</p> <p>SAND GRAVEL</p> <p><b>KLINK EXCAVATING</b></p> <p>Bulldozer — Backhoe Road Work — Basements Trucking — Crane Work Top Soil — Demolition Drainfield — Septic Tank Trenching, 5' up Industrial, Residential, Commercial CALL 475-7631 131f</p> <p><b>SUNSET BUILDING COMPANY</b></p> <p>Specializing in Additions/Remodeling Kitchens/Cabinets Wood or Concrete Patios and Porches Repair Work</p> <p>No Job Too Small Give US A Call <b>475-2822</b> 391f</p> <p><b>FITZSIMMONS EXCAVATING</b></p> <p>SAND - GRAVEL TOP SOIL &amp; FILL</p> <p>BACK HOE AND BULDOZER WORK</p> <p>PHONE 475-2010 or 475-9492 14165 N. TERRITORIAL RD. x431f</p> <p>BLACK DIRT, sand and gravel hauled; also light bulldozing. C. L. Broderick and Son, Ph. 475-2722; after 6 p.m. phone 475-2596. x451f</p> <p><b>HELLER ELECTRIC and SUPPLIES</b></p> <p>NOW OPEN To Serve You in Enlarged Facilities</p> <p>DO IT YOURSELVES: Purchase from our large selection ELECTRICAL PLUMBING HEATING SUPPLIES</p> <p>Phone 475-7978</p> <p>HOURS: Monday &amp; Saturday: 9 a.m. 12 noon Tue-Wed-Thur-Fri-Sat: 9 to 12 and 1 to 5 p.m.</p> <p>20701 W. Old US-12 x461f</p> <p>BELLEFI DANCE GROUP (Scheherazade) for clubs, organizations, luncheons, etc. By appointment. Contact Peg, 313-878-9586, or Anna, 517-851-8706. x4</p> <p>REMODELING UNLIMITED All types of remodeling, renovation, additions, repairs and electrical work. Ph. (313) 498-3276. x521f</p>	<p>PIANO TUNING and repair. Qualified technician. Call Ron Harris, 475-7134. x101f</p> <p>PATCHING and PLASTERING. Call 475-7489. x331f</p> <p><b>J. R. CARRUTHERS</b></p> <p>LICENSED RESIDENTIAL BUILDER CUSTOM HOMES ADDITIONS/FIREPLACES PATIOS ROOFING/SIDING/REPAIRS</p> <p><b>475-7234</b> CHELSEA 301f</p> <p><b>Chelsea Building Maintenance Co.</b></p> <p>7215 Jackson Rd. Ann Arbor Ph. 668-0585</p> <p><b>PLUMBING CONTRACTORS</b></p> <p>INDUSTRIAL - COMMERCIAL RESIDENTIAL</p> <p>NEW &amp; REPAIR WORK</p> <p>A. O. Smith Water Heaters Bruner Water Conditioning Dealer</p> <p>Beginning Feb. 1 Serving the Chelsea, Dexter and surrounding areas.</p> <p><b>Bill Colvin</b> and <b>Henri vanderWaard</b> x331f</p> <p>Your Wedding deserves the very best in Wedding Flowers</p> <p>We specialize in a complete line of wedding flowers and wedding accessories to fit your budget. Come in or call us for an appointment.</p> <p><b>Chelsea Greenhouse</b> 7010 Lingane Rd., Chelsea 475-1353 or 475-1354 x391f</p> <p><b>JIM W. FRENCH</b></p> <p>Small Dump Trucking SAND - GRAVEL - STONE Ph. Chelsea 475-1173 211f</p> <p>Why hire THREE contractors when ONE will do? <b>HILLTOP, INC.</b></p> <p>PLUMBING HEATING ELECTRICAL</p> <p><b>WE DO IT ALL!</b> Serving Washtenaw County for the 25th year.</p> <p>475-2949 8316 Werkner - Chelsea x381f</p>	

## SPECIALS

10-OZ. BOTTLES  
**Coca-Cola . . . . \$4.49**  
(case of 24 - Plus Deposit)

2-LB. BAG WES-PAC FROZEN  
**French Fries . . . . 55c**

3-OZ. BOX ASSORTED FLAVORS  
**Jell-O . . . . 2 for 57c**

1-LB. PKG. ECKRICH  
**Sliced Bologna . . \$1.43**

13-OZ. BAG NABISCO  
**Choc. Chip Cookies . . 91c**

### KUSTERER'S

FOOD MARKET

DIAL 475-2721 WE DELIVER

## What's worse than having your \$45,000 house burn to the ground?

### Having an insurance policy that only pays \$25,000.

Every year, inflation and rising property values increase the value of your home. And make it that much more expensive to replace should something happen to make it a total loss.

If you aren't covered by Auto-Owners . . . well, maybe you should be replacing your present insurance. Let us fill you in. Before you have to replace your home.

Because this modern Auto-Owners policy is designed to keep pace with rising values automatically.

If you aren't covered by Auto-Owners . . . well, maybe you should be replacing your present insurance. Let us fill you in. Before you have to replace your home.



**YOUR Independent Insurance AGENT**  
SERVES YOU FIRST

## Auto-Owners Insurance

You can't find a better name for homeowners insurance

### MAYER AGENCY

of Springer-Kleinschmidt Agency, Inc.

Phone 475-8689 Chelsea, Michigan

**Bus. Services 13**

**CORRECTIVE HORSESHOEING** and trimming. Mike Brisbois. Ph. 665-3036. x451f

**LITTLE WACK EXCAVATING**

Basement — Drainfields  
Bulldozing — Digging  
Snow Removal — Tree Removal

LICENSED AND INSURED

Paul Wackenhut  
Ph. 428-8025

**Chelsea Plumbing & Heating**

QUALITY WORKMANSHIP

REASONABLE RATES

Specializing in  
New Construction  
Remodeling  
Hydronic Heat

GAIL SHEARS  
Licensed Journeyman

GARLAND DE YOE  
Licensed Master

Ph. 475-1037

**BUILDING A NEW HOME?**

Call me for a free estimate on your poured foundation.

Mel Jones 475-1707

**RON MONTANGE CONSTRUCTION**

(RJM, INC.)

— Full carpentry services (rough and finish)  
— Additions, remodeling and repairs  
— Concrete  
— Roofing and siding  
— Cabinets and Formica work  
— Metal farm buildings  
— Grain storage bins  
— Excavating and trenching

QUALITY WORKMANSHIP  
FREE ESTIMATES

Ph. 426-2585

475-1080

**Norval R. Menge Builder**

CUSTOM BUILT HOMES  
ADDITIONS,  
REMODELING  
GARAGES AND POLE BARN

We also do—  
LIGHT HAULING  
BACKHOE WORK  
GENERAL REPAIRS

all our work fully guaranteed

CALL FOR FREE ESTIMATES

475-1005

**Residential - Commercial REMODELING**

FREE ESTIMATES

**Ib V. JENSEN and SONS**  
LICENSED BUILDER

378 Spring Lake Drive  
Chelsea, Mich.  
PHONE 475-1820

**Bus. Services 13**

**CARPET BINDING** and seaming. 75c per foot. Merkli Home Furnishings. x5-4

**R. L. BAUER Builders**

LICENSED and INSURED  
Custom Building  
Houses — Garages  
Pole Barns  
Roofing — Siding  
Concrete Work  
FREE ESTIMATES

Call 475-1218

**Financial 14**

**PRIVATE PARTY.** Purchasers land contracts and mortgages. Eves. only 475-1469. x211f

**LAND CONTRACTS PURCHASED** — Any size, any property type. Courteous and reliable service. Call Dan Duncan, Ann Arbor Real Estate Co., 668-8595. 331f

**Card of Thanks 16**

**CARD OF THANKS**

The family of Harold Widmayer would like to sincerely thank our many friends, neighbors and relatives who remembered us in any way during the loss of our loved one. A special thanks to all who sent flowers, memorials, prayed for us, prepared foods, etc., and to Rev. R. J. Ratzlaff for his kind words of comfort, to the Covenant Church women, the ambulance drivers, the Fire Squad, the Chelsea Hospital and the Burghardt-Cole Funeral Chapel. Thank you all. God bless each and every one of you.  
Olga Widmayer  
Janet and Richard Johnson and family.

**THANK YOU**

To all our relatives, friends and neighbors who gave us their support with messages, cards of sympathy and donations of food, the families of Erma and Watson Hart gratefully thank them all. We wish also to thank Dr. Krause, the Rev. McCallum, Pat Whitesall, Donna Lane, Marian Pierson and Burghardt-Cole and associates for all they did for us.  
Mr. and Mrs. Olen Hart, Sr.  
Mr. and Mrs. Roland White  
The Grandchildren  
and Great-Grandchildren

**Legal Notices 18**

STATE OF MICHIGAN  
In the Circuit Court for the County of Washtenaw.

FRED HUSAK, Plaintiff  
vs.  
EVELYN U. HUSAK, Defendant.

FILE NO. 80-25718-DM  
ORDER TO ANSWER

At a session of said Court held in the Circuit Court Room in the City of Ann Arbor in said County and State on the 11th day of June, 1980.

Present: Honorable Edward D. Deake, Circuit Judge.

On the 13th day of May, 1980, an action was filed in this Court by Fred Husak, Plaintiff herein, against Evelyn U. Husak, Defendant herein, seeking a divorce from the bonds of matrimony.

IT IS ORDERED, that Evelyn U. Husak, Defendant herein, shall answer or take such other action as may be permitted by law, on or before the 13th day of September, 1980. Failure to comply with this Order will result in a judgment by default against such Defendant for the relief demanded in the Complaint and filed in this Court.

Edward D. Deake, Circuit Judge  
David C. McLaughlin (P-17493)  
Rademacher & McLaughlin  
Attorneys for Plaintiff  
110 E. Middle Street  
Chelsea, MI 48118  
Tel: 475-8986 or 475-1345

June 19-26 July 3-10

**Legal Notices 18**

**NOTICE OF MORTGAGE SALE**  
Default having been made in the terms and conditions of a certain mortgage made by MATTHEW W. DODD, of the City of Ann Arbor, Washtenaw County, Michigan, mortgagor to HOMEBUILDERS MORTGAGE CORPORATION, a Washington corporation, dated July 18, 1978 and recorded August 11, 1978 at Liber 1668, Page 152, Washtenaw County records, and on October 4, 1978 HOMEBUILDERS MORTGAGE CORPORATION having changed its name to EVANS FINANCIAL CORP., and on which mortgage there is claimed to be due, at the date of this notice for principal and interest, the sum of \$48,886.75;

And no suit or proceeding at law or in equity having been instituted to recover the debt secured by said mortgage or any part thereof. Now, therefore, by virtue of the power of sale contained in said mortgage and pursuant to the statutes of the State of Michigan in such case made and provided, notice is hereby given that on Thursday, the 27th day of July, 1980 at 10:00 o'clock a.m., said mortgage will be foreclosed by a sale at public auction, to the highest bidder, immediately inside the westerly door entrance to the court house in the City of Ann Arbor, Washtenaw County, Michigan, of the premises described in said mortgage, or so much thereof, as may be necessary to pay the amount due, as aforesaid, on said mortgage, with interest thereon at 10 1/2 percent per annum and all legal costs, charges and expenses, including all attorney fees allowed by law, and also to any sum or sums which may be paid by the undersigned, necessary to protect its interest in the premises. Which said premises are in the City of Ann Arbor, Washtenaw County, Michigan, and are described as follows:

Lot 5, Block 1, Partridge's Addition to the City of Ann Arbor, according to the plat thereof as recorded in Liber 60 of Deeds, Page 317, Washtenaw County Records.

Subject to and including easements and rights of way of record in said mortgage.

During the six months immediately following the sale, the property may be redeemed. Dated at Detroit, Michigan, May 13, 1980.

EVANS FINANCIAL CORP., a Washington corporation, mortgagee.

HILL, LEWIS, ADAMS, GOODRICH & TAIT Attorneys for Mortgagee  
32nd Floor, 100 Renaissance Center  
Detroit, Michigan 48243  
(313) 259-3232 May 29-June 5-12-19-26

**MORTGAGE SALE**—Default having been made in the terms and conditions of a certain mortgage made by and for the use of Mary Ellen Davis, his wife of Ypsilanti, Washtenaw County, Michigan, mortgagor, to Michigan National Bank of Detroit, a National Banking Association Mortgagee, dated the 5th day of February, 1978, of the premises described in said mortgage, or so much thereof, as may be necessary to pay the amount due, as aforesaid, on said mortgage, with interest thereon at 10 1/2 percent per annum and all legal costs, charges and expenses, including all attorney fees allowed by law, and also to any sum or sums which may be paid by the undersigned, necessary to protect its interest in the premises. Which said premises are described as follows:

Unit No. 61, Building F, Cliffs Landing Condominium, Phase Two, according to the Master Deed recorded in Liber 1572, pages 576 through 604, inclusive, Washtenaw County Records and amended in Liber 1584, page 50, Washtenaw County Records and designated as Washtenaw County Condominium Plan No. 10, Elements and limited Common Elements as set forth in the above Master Deed and described in Act 229 of the Public Acts of 1963, as amended.

During the six months immediately following the sale, the property may be redeemed. Dated at Detroit, Michigan, May 15, 1980.

Michigan National Bank of Detroit  
100 North Crooks Road  
Clawson, Michigan 48017  
Mortgagee  
Robert C. Brown  
Attorney at Law  
1400 West 14 Mile Road  
Clawson, Michigan 48017  
Attorney for Mortgagee  
May 22-29 June 5-12-19-26

**MORTGAGE SALE**—Default has been made in the conditions of a mortgage made by Hattie Pearl Smith to Mid-States Mortgage Corporation, Mortgagee, Dated February 17, 1978, and recorded on February 21, 1978, in Liber 1638, on page 235, Washtenaw County Records, Michigan, and assigned by said Mortgagee to Foundation Capital Corporation by an assignment dated March 28, 1978, and recorded on July 26, 1978, in Liber 1662, on page 940, Washtenaw County Records, Michigan, and assigned by said assignee to GREENWICH SAVINGS BANK by an assignment dated December 29, 1979 and recorded on April 28, 1980 in Liber 1756, on page 269, Washtenaw County Records, Michigan on which mortgage there is claimed to be due at the date hereof the sum of Thirty-four Thousand One Hundred Sixty and 1/100 Dollars (\$34,160.25), including interest at 8 1/2 percent per annum.

Under the power of sale contained in said mortgage and the statute in such case made and provided, notice is hereby given that said mortgage will be foreclosed by a sale at public venue, at the westerly entrance to the County Building in Ann Arbor, Michigan, at 10:00 o'clock A.M., Local Time, on July 3, 1980.

Said premises are situated in the Township of Ypsilanti, Washtenaw County, Michigan, and are described as:

Lot 363, Westwillow Unit No. 2, according to the plat thereof as recorded in Liber 13 of plats, Page 4 and 5, Washtenaw County Records.

During the six months immediately following the sale, the property may be redeemed. Dated: May 21, 1980

Greenwich Savings Bank  
Assignee of Mortgagee  
RONALD O. HARRIS  
Attorney at Law  
40600 Van Dyke Suite 4A  
Sterling Hts., MI 48078  
313-977-8940 May 29-June 5-12-19-26

The Veterans Administration will celebrate its 50th anniversary in July 1980. Prior to 1930, responsibility for federal veterans' programs was shared by several federal agencies.

**LAKE LOTS**

Acre wooded, some with south-errillside exposures ideal for solar homes — Chelsea schools. In an area of fine homes adjoining state land. On Stonehendge Drive on the north side of North Lake off North Lake Rd.

A limited number of these exceptional lots are being offered with excellent terms. Buy to appreciate now or to hold for appreciation — either way enjoy the lake now.

10% down. Interest payments only for five years. Ph. 475-7437

**SYLVAN TOWNSHIP BOARD PROCEEDINGS**

Minutes of meeting of Sylvan Township Board held on June 3, 1980.

Meeting was called to order by Supervisor Schoenberg with the following members present; Trustees Carruthers and Lesser, Treasurer Pearsall and Clerk Murphy.

Minutes of the last meeting were read and approved.

Motion by Pearsall, supported by Carruthers, to pay bills as presented. Motion carried.

Motion by Pearsall, supported by Murphy, to approve the following appointments; Norman Hinderer and Ray Steinbach to the Planning Commission with terms expiring Jan. 1983, James Carruthers and Lloyd Grau to the Appeals Board with terms expiring April 1983.

Supervisor Schoenberg told of his meeting with Weber Construction and Wash. Co. Road Comm. regarding Liebeck Rd.

Motion by Pearsall, supported by Murphy, to appoint Michael Loux as Zoning Inspector to fill the vacancy. Motion carried.

Correspondence was read from Wash. Co. Road Comm. regarding the lighting of railroad crossings.

Supervisor Schoenberg read the resignation of Daniel Murphy as Township Clerk effective July 1, 1980.

Motion by Pearsall, supported by Carruthers, to appoint Mary Harris as Township Clerk to fill the vacancy due to the resignation of the Clerk. Motion carried.

Motion by Lesser, supported by Pearsall, to approve the applications of Spaulding for Children and John Weidmayer for farmland agreements. Motion carried.

Mr. Beard from Cavanaugh Lake was present to discuss the right of way of the utility companies.

James Liebeck gave his planning report.

Motion to adjourn.  
Daniel J. Murphy, Clerk.

**Four Boys Graduate from Webelos to Boy Scout Troop**

Final meeting of Cub Scout Pack 435 was an exciting end to all the Cub Scout efforts of the past year.

The graduation of Webelos to Boy Scouting was a solemn ceremony witnessed by distinguished guests Alice Atkinson, Boy Scout district commissioner; and Richard Cook, scoutmaster of Troop 425 in Chelsea.

The detailed and dignified candlelight ceremony began with an explanation of the Arrow of Light award which is presented to each graduating Webelo by his parents. Later, Richard Cook welcomed each Webelo into Troop 425 of the Boy Scouts. The new Scouts are Joe Eassa, Rick Niethammer, Phil Patterson and John Stephenson.

Further business included badges and awards for Scout-O-Rama ticket sales. Awards for the five highest ticket sellers went to A. J. Watkins, 60; Jeff Smith 75; Randy Dale and Rick Niethammer, 100 each; and Chris Gieske, 120.

Other awards were given to those who are remaining Cub Scouts:

Jeff Smith, silver arrow; Paul Damm, Bear badge; Tony Flin-toft, Bear badge; Owen Wilcox, gold and silver arrow; John Stephenson, Arrow of Light, naturalist and outdoorsman awards; Joe Eassa, Arrow of Light; Robert Lyerla, Bear badge; Pat Houle, Bear badge; Randy Dale, Bear badge, gold and silver arrows; Chris Gieske, Bear badge; A. J. Watkins, Bear badge, gold arrow; David Freitas, Bear badge, gold and silver arrows; and Mike Thompson, silver arrow.

The Cub Scout summer camp-out will be held June 21-22 at Hudson Mills Metro Park with a family picnic to top off the week-end Sunday afternoon.

The pack meeting closed with a



**NEW SCOUTS:** In ceremonies held recently for Cub Scout Pack 435 members, four Webelos graduated to become Boy Scouts. Receiving their new red neckerchiefs were, from left, John Stephenson, Joe Eassa, Rick Niethammer and Phil Patterson. Welcoming the four into Chelsea Boy Scout Troop 425 was Scoutmaster Richard Cook.

homemade glider competition. each cub launched his own glider with the following pilots staying aloft the longest:

Wolf division: Mike Thompson, 1st; Danny Luck, second; Jeff Patterson, 3rd; Webelos division: Phil Patterson, 1st; Rick

Neithammer, 2nd; John Stephenson, 3rd; Bear division and overall winners: Robert Thorne, 1st; David Freitas, 2nd; and Paul Dunn, 3rd.

Pack 435 Cubmasters Ron and Joyce Watkins were presented with a large house plant for their guidance throughout the year.

**Midget Softball Schedule**

- |               |             |
|---------------|-------------|
| 1. Cool-Blues | 4. Daisies  |
| 2. Red Devils | 5. Dukettes |
| 3. M & M's    | 6. Panthers |
- June 16: 2-3 and 6-4. June 18: 1-4 and 5-3.  
June 23: 3-1 and 6-2. June 25: 4-2 and 5-6.  
June 30: 1-2 and 3-6. July 2: 4-5 and 6-1.  
July 7: 2-5 and 3-4. July 9: 1-5 and 4-6.  
July 14: 2-3 and 4-1. July 16: 5-3 and 6-2.  
Week of July 21, single elimination tournament.

**T-Ball Schedule**

- |              |             |
|--------------|-------------|
| 1. Rangers   | 4. Mariners |
| 2. Tigers    | 5. Orioles  |
| 3. Blue Jays | 6. Phillies |
- June 24: 4-5 and 2-6; June 26: 3-2 and 4-1.  
July 1: 1-5 and 6-3; July 3: 6-4 and rain outs.  
July 8: 1-2 and 4-3; July 10: 3-1 and 6-5.  
July 15: 5-3 and 4-6; July 17: 2-5 and 1-6.  
July 22: 6-2 and 5-4; July 24: 1-4 and 2-3.  
July 29: 3-6 and 5-1; July 31: 4-2.

**Legislative Update**

A Weekly Report from  
State Rep. Mary Keith Ballantines  
State Capitol, Lansing 48909  
Phone (517) 373-1775

Week of June 16-23



**BUDGET BIND** — Due to continuing uncertainty about Michigan's economy, it is probable that a budget for the 1980-81 fiscal year cannot be completed before fall. Schools and local governments will be advised of amounts to expect, however.

**GOOD NEWS** — Next month the state will subsidize bus tours on a daily basis for visitors to the eastern Upper Peninsula, to help offset a decline in tourism caused by higher gas prices. Included are St. Ignace, Tahquamenon Falls and Sault Ste. Marie.

**BAD NEWS** — MESC figures for May show that Michigan unemployment was 607,000, the highest in history; the jobless rate was 14 percent. This results from a combination of summer-job seekers and unemployed auto workers now in the labor force.

**TAX PROPOSAL** — The House Taxation Committee will this week consider SJR "X", which proposes a constitutional amendment to cut property taxes and raise the state sales tax. This was approved in the Senate by a vote of 29 to 4. Concern in the House centers on providing guarantees that local governments would not lose money if the proposal is eventually adopted.

**ARBITRATION OK** — The Michigan Supreme Court has upheld the constitutionality of our 1969 law which provides for binding arbitration in public-employee labor disputes. A 4-3 majority of the Court said that the law was in fact a constitutional delegation of legislative power. In a 1975 case, the Court had deadlocked 2-2, leaving the issue undecided.

**HOME WARRANTIES** — The House has approved HB 4921, which would require homebuilders to provide warranties guaranteeing the construction of a new home and its electrical, heating and plumbing systems. The construction warranty would cover faulty work or materials for one year and structural defects for 10 years; the electrical, heating and plumbing warranty would be two years.

**FOR PROFIT FEED**

See us for feed needs!

Feed Formulas Tested, Proved To Get Results

Extra proteins, vitamins and minerals in proper balance, scientifically blended, make our feeds real profit producers for you.

**Farmers' Supply Co.**  
Phone 475-5511

**ATTENTION SYLVAN TOWNSHIP RESIDENTS.**

Sylvan Township is a rural area and to maintain the beauty for people within the township and for those visiting the area also. Due to the many calls of complaints it is the decision of the Township Board to enforce the Zoning Ordinance Section 56.03 which is printed below in its entirety:

**SECTION 56.03—STORAGE OF MATERIALS**

The location or storage of abandoned, discarded, unused, unusable, or inoperative vehicles, appliances, furniture, equipment, or materials shall be regulated as follows:

A. On any lot or parcel in any recreation-conservation district, agricultural district, residential district or commercial district the owner or tenant, but not for hire or for business, shall locate and store such materials within a completely enclosed building.

B. On any lot or parcel in any industrial districts the owner or tenant, whether or not for hire or for business, shall locate and store such materials:

1. Within a completely enclosed building; or
2. Within an area surrounded by a solid, unpierced fence or wall at least seven (7) feet in height and not less in height than the materials located or stored therein, and not closer to the lot lines than the minimum yard requirements for buildings permitted in said districts.

C. The storage of materials and inoperative vehicles with current and valid license plates may be made to conform to the regulations of this Ordinance or shall be removed by the land owner. If the land owner fails to remove a non-conforming use it may be deemed a violation of the ordinance and subject to the penalties provided for in this Ordinance.

**SYLVAN TOWNSHIP**  
DONALD SCHOENBERG, SUPERVISOR

**NOTICE OF PUBLIC HEARING**  
VILLAGE OF CHELSEA

In accordance with the provisions of Section 5.2.13 of Ordinance No. 79 (Zoning Ordinance) a Public Hearing will be held regarding requests to place banners across M-52 as follows:

- 1.) Request of the Chelsea Merchants Association to place a banner across Main Street advertising the Chelsea Sidewalk Festival to be held August 1st and 2nd.
- 2.) Request of the Chelsea Fair Board to place a banner across Main Street advertising the Chelsea Community Fair to be held August 26th thru 30th.
- 3.) Request of the Knights of Columbus to place a banner across Main Street advertising the Knights of Columbus Labor Day Weekend Chicken Barbecue.

The aforesaid Hearing will be held in the Council Chambers located at 104 East Middle Street on Tuesday, July 1, 1980, at 7:30 o'clock p.m.

**VILLAGE OF CHELSEA**  
Frederick A. Weber, Administrator

**NOTICE**  
Notice Is Hereby Given that all  
**NOXIOUS WEEDS**  
grown on any land anywhere within the Village of Chelsea  
**MUST BE CUT DOWN**  
- OR -  
**DESTROYED AT ONCE**  
Failure to comply with this notice on or before the absolute deadline,  
**TUESDAY, JULY 1**  
shall make the owner of such property liable for the cost of cutting such weeds as done by the village.  
Persons desiring someone to mow lots should contact the Village Administrator. Village will be having their property mowed at same time.

**VILLAGE OF CHELSEA**  
ROBERT F. AEILLO, Commissioner of Noxious Weeds



# ASK THE GOVERNOR

by William G. Millham

**Question:** What was the purpose of your recent Detroit Riverfront conference?

**Governor:** This two-day event, called "The Renaissance of a Riverfront," was held at the Detroit Yacht Club on Belle Isle, June 11 and 12. The purpose was to provide a forum for the exchange of viewpoints of public and private interests on riverfront development.

The conference included state, local and federal officials, representatives of Canadian communities and private interests in the United States and Canada.

Participants discussed private sector initiatives by Detroit, Wayne county, Windsor and Essex county business leaders, and discussions of public sector initiatives and preferences by State Commerce Director William McLaughlin, Chairman Samuel A. Turner of the Wayne County Board of Commissioners, representatives of Detroit, the Essex Region Conservation Authority and other state and local governmental agencies.

The group also attended a presentation on Canadian riverfront plans in Windsor's Cleary Auditorium.

Like the cities on its banks, the Detroit River is undergoing a rebirth. It is being cleansed, the fish are returning; more and more people are turning to this unique river as a means of recreation, a source of beauty and a point of local pride.

Private, municipal and state interests have worked together in revitalizing Detroit and many other Michigan cities. I hope that this same coalition—with the added element of our Canadian

neighbors—will accomplish similar wonders with the Detroit riverfront.

The revitalization of one of the most visible and traveled riverfront areas in Michigan—our gateway to the world—presents a challenge to both the public and private sector.

Michigan's role in world commerce is growing. We are the second largest exporting state in the nation. A balanced riverfront program will certainly have an impact on our port development—and therefore on the economy of the entire state.

**Question:** What is the purpose of the Diesel Fuel Package, recently signed into law?

**Governor:** The bills (HB 5705, 5706, 5707) increase the diesel fuel tax from nine to 11 cents per gallon, require both in-state and out-of-state trucks to purchase permits to qualify for a six-cent-per-gallon discount and require out-of-state trucks either to purchase fuel in Michigan or to pay an equivalent tax for miles traveled in the state.

This minimum purchase requirement is new to Michigan; it has worked successfully, we are told, in approximately 35 other states. The package is intended to bring the diesel fuel tax in line with gasoline taxes (11 cents per gallon), while addressing the problems of truck stop owners near Michigan's borders. The owners said their businesses have suffered losses because, at 11 cents per gallon, Michigan's total tax on diesel fuel was five cents higher than in Indiana and six cents higher than in Ohio and Wisconsin. Truckers simply purchased their fuel in those states before entering Michigan.



NEIL E. BOLLINGER, left, was the recipient of the Michigan Rural Rehabilitation Corporation Award at the Michigan State University College of Veterinary Medicine's annual honors banquet, May 27. The son of Lee Bollinger, 2811 Peckus Rd., Bollinger was one of 21 veterinary students honored. Presenting the scholarship to Bollinger was E. B. Hill, secretary-treasurer of the corporation. "The professional veterinary curriculum at MSU is very demanding," said John Welsler, dean of the college. "To be selected to receive this award is evidence of outstanding personal achievement."

## T-Ball Teams Run Up Big Scores

Chelsea's T-Ball season started out last week with the Mariners engaging the Blue Jays in a tough game.

The Mariners' tough defense, led by Nick Houle, Brian Bell and Jim Steele, was the key to the game, that had the Mariners winning, 30-18.

Offensively, the Mariners' big bat was Brian Zangara with two doubles and aggressive base running.

The Blue Jay offense was led by Lance Satterthwaite and Shawn McDaniel, with two home runs each.

**Tigers 28, Rangers 27—**  
In an exciting last inning, the Rangers came back to tie the score at 27-all, only to see the Tigers come back in their half of the inning with one run to win the game.

**Phillies 34, Orioles 34—**  
In a game sparked by plenty of offense from both teams, Tom Steele led the Phillies with an

unassisted double play and several hits.

Ricky Wescott also had a two-run homer.

For the Orioles, Erika Boughton played an exceptional second base, with Chris Spencer and Todd Redding hitting home runs and Chris Mohl rapping several triples.

**Blue Jays 25, Rangers 17—**  
The Blue Jays came out strong in the first inning with two home runs, and added five more before the contest was through.

The Rangers stayed close throughout the game with the help of two double plays.

Standings as of June 13 are as follows:

	W	L	T	Pts.
Mariners	1	0	0	2
Tigers	1	0	0	2
Blue Jays	1	1	0	2
Phillies	0	0	1	1
Orioles	0	0	1	1
Rangers	0	2	0	0

## Yankees, Giants Lead Pony League

Action continued last week and early this week in Chelsea Recreation Council Pony League baseball.

Following are results of the contests:

**Reds 15, Giants 10—**

In Wednesday night league play, Coach Bareis' Giants jumped out to an early eight run lead, capitalizing on defensive miscues by the Reds.

Giants were unable, however, to hold their lead when the Reds put together a 15-run fourth inning around a Mike Ball triple that put the game on ice for the Reds.

Steve Kroft contributed two singles for the Reds.

**Dodgers 9, Twins 3—**

In the late game Wednesday, Coach Bently's Dodgers hammered out 11 hits, four of them home runs, to beat the Twins, 9-3.

Garland DeYoe and Kyle Kemish hit two-run homers and Brent Bauer and Chris Baker added solo shots.

Ricky Boham pitched a fine six-hitter to pick up the win.

**Giants 12, Orioles 10—**

The first week of Pony League play was wrapped up Thursday as the Giants beat the Orioles in a slugfest.

The Giants built up an early lead on a homer by Chris Herter and triples by John Wilcox and Mark Mull. Herter picked up the win.

After spotting the Giants to a huge lead, the Orioles came back strong in the late innings to make the final score close. Scott Burkhalter brought all spectators to their feet with a long, three-run Oriole homer over the center-fielder's head.

**Yankees 9, Reds 2—**

The second week of Pony League action saw an early season showdown between Coach Marshall's Yankees and the Reds of Coach Larson.

The Reds scored early runs and were leading 2-0 going into the fifth inning. Pitcher Jeff Larson had held the Yankees scoreless.

Then, in the fifth, the Yankees broke loose for nine runs, highlighted by a bases-loaded blast from Brent Hall. Chuck Downer got the victory for the Yankees with relief help from Jeff Salyer.

The Reds' infield turned two quick double plays.

**Giants 13, Twins 8—**

In a late game Monday evening, Assistant Coach Sweet led the heavy-hitting Giants to a victory over the Twins of Coach Conner.

Home runs were hit by Phil Sweet, Matt Grau, Ed Esch and Mark Mull. Rick Proctor, Dave Bareis and Dave Dresselhouse contributed run-scoring doubles. Chris Herter picked up the win for the Giants.

For the Twins, Ron Ferry had two hits in a losing cause.

Standings as of June 16

	W	L	T
Yankees	2	0	0
Giants	2	1	0
Reds	1	1	0
Dodgers	1	1	0
Orioles	1	1	0
Twins	0	3	0

## Chelsea Players Furnish Muscle To Refinish Stage

Friends of the Chelsea Players donated a lot of muscle and manpower to the refurbishing of the Chelsea high school auditorium stage recently, in preparation for their upcoming production of "The King and I."

The Chelsea School Board furnished varnish and paid for rental of sanding and varnishing machines, and the work was done by Brian Myers, stage manager, and Michael Short, technical director.

According to Julie Vorus, the play's Oriental characters are required to perform in bare feet, and splinters from the chewed up stage were becoming a common occurrence.

"The King and I" by Rodgers and Hammerstein will be presented by the Players the week-end of July 17-19.

Over 250 million pounds of bread are produced each week in the U.S., according to farm specialists.

### Hoffman Tire & Service

7 miles west of Chelsea  
13660 E. Michigan  
Grass Lake 522-8542

THE SIGN OF QUALITY TIRES

**CERTIFIED IN TUNE UPS & ENGINE REPAIR**

### DRY CLEANING SALE!

**\$1 OFF EVERY \$5 WORTH OF DRY CLEANING BROUGHT IN.**

Open 7 a.m. to 6 p.m. week days, 9 to 1 Sat.

#### DEXTER QUALITY CLEANERS & SHOE REPAIR

8122 MAIN ST. DEXTER

### PHONE 426-8653

(Offer good only with coupon through June 28, 1980)

## ROBERTS PAINT & BODY

"We do our best to satisfy"

20416 Old US-12 West  
Chelsea, Mich.

Ph. 475-1149      Open 8 a.m.-5 p.m. Daily

# GRAND OPENING

## TIMBERLAND GAME RANCH and CAMPGROUND

12780 NORTH TERRITORIAL RD., DEXTER

PHONE (313) 475-8679

### Welcome . . .

Welcome to Timberland Game Ranch & Campground, where you'll enjoy rustic camping at its best in cedar covered hills and shade overlooking Lake Angelic, and wild game preserve for lovers of the outdoors yet still be close to home. Enjoy seeing wild animals in their natural habitat and hiking through the Potawatomi Trails, land of the Potawatomi Indians. This is a rustic campground for the real camper who likes to be outdoors and close to wildlife.

### 1980 Rates . . .

Open Memorial Day week-end through October for full color.

Weekdays except holidays	\$6.00 per family
Week-Ends and holidays	\$8.00 per family
Weekly	\$40.00 per family
Monthly	\$100.00 per family
Seasonal	\$350.00 per family

**Reservations Recommended During Peak Season**

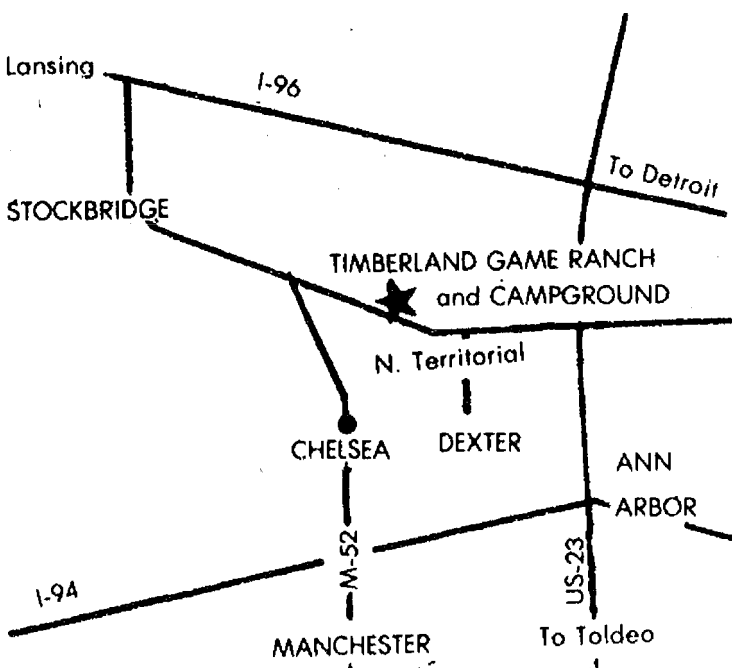

### Rustic Camping Close to Home

- 15 miles from Ann Arbor (30 min.)
- 45 miles from Lansing (45 min.)
- 55 miles from Detroit (60 min.)
- 7 miles from Chelsea (15 min.)
- 5 miles from Dexter (10 min.)

### WILD ANIMAL MUSEUM (Opening Soon)

Visit Louie's world-wide Wild Animal Museum with more than 200 mounted exotic wild animals from all over the world.

### KATHY'S KOUNTRY KORNER

You can buy your camping needs at Kathy's Kountry Korner store in the park for your convenience.

### What We Offer You and Your Family

- \* Store for Camping Needs
- \* Spring-fed Lake
- \* Sandy Swlm Area
- \* Picnic Tables
- \* Campfire Pits
- \* Hills and Shade
- \* Hiking Trails
- \* Water Available
- \* Campsite size: 1200 sq. ft. and over
- \* Privies
- \* Group Rates Available
- \* Close to Home

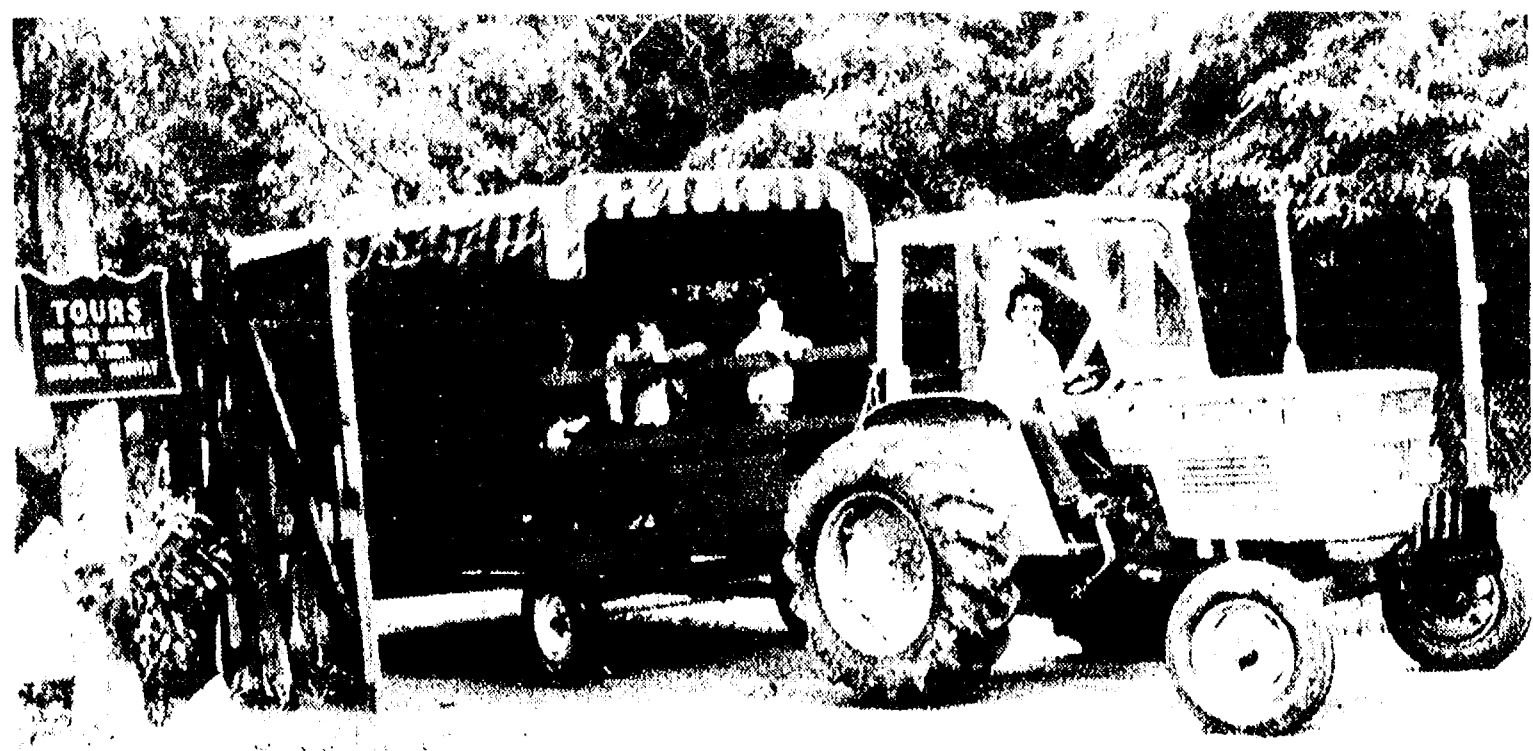

### EXOTIC GAME PRESERVE

Guided tours over rolling hills on a covered wagon through the game preserve to see live wild exotic animal herds of Buffalo, Elk, Fomsonian Sika Deer, European Fallow, Hawaiian Moneka Sheep, Auodad Sheep, Corsican Ram, and Whitetail Deer roaming in their natural habitat.



Club and Group Rates Available

Write for Our Illustrated Brochure

# Community Calendar

1980	June	1980
S	M	T
1	2	3
4	5	6
7	8	9
10	11	12
13	14	15
16	17	18
19	20	21
22	23	24
25	26	27
28	29	30

"Old Fashioned Barn Dance," Saturday, June 21, Charles Trinkle farm, 9631 Trinkle Rd., Dexter. Luke Schaible Band, square and round dancing from 9 p.m. to 2 a.m. \$7 per couple, \$3.50 single. Refreshments available. Purchase your tickets at places of business in Chelsea and Dexter. All proceeds go to Special Education in Chelsea and Dexter schools. advx2-8

Strawberry Festival, Friday, June 20, 5:30 to 7:30 p.m., North Lake United Methodist church, 1411 North Territorial Rd. advy-2-2

Dexter-Chelsea La Leche League, Wednesday, June 25, 7:30 p.m. at the home of Lorraine Lewis, 5240 Dexter Town Hall Rd., 426-3040. Topic: The art of breastfeeding and overcoming difficulties.

American Legion Post 31's Fourth of July celebration — Chicken barbecue, four-wheel drive truck pull, Ice Cream Social and fireworks. adv4-3

Chelsea Jaycees will be hosting a Class C-D men's slo-pitch softball tournament on the week-end of July 12-13, to be held at South school, middle school and the high school. Championship game held at 3 p.m. Sunday, July 13. Games will run all day Saturday and Sunday. The public is invited. adv5-4

North Lake Co-op Nursery school now taking enrollments for the 1980-81 year for 3- and 4-year-old sessions. Anyone interested should call Carol Brock, 475-9898.

Zion Lutheran Church Vacation Bible School, Monday through Friday, June 23-27, 9 a.m. to 12 noon.

Senior Citizens meet third Friday of every month, pot-luck dinner, games and cards. 6 p.m. at Senior Citizen Activities Center on W. Middle St.

Home Meals Service, Chelsea. Meals served daily to elderly or disabled. Cost per meal, \$1.50 for those able to pay. Interested parties, call Barbara Branch, 475-7644 or Ann Feeney, 475-1493.

Recreation Council meets first Wednesday of each month at 7:30 p.m. in the village council room above the police offices. Open to the public.

Knights of Columbus Women's Auxiliary, second Thursday of each month, 8 p.m. at K. of C. Hall, 20750 Old US-12.

Lima Township Planning Commission, third Tuesday of each month, 8 p.m., Lima Township Hall. advx2tf

Meetings of the Lyndon Township Planning Commission are held at 8:30 p.m. the second Thursday of every month at Lyndon Town Hall. advtf

American Legion hospital equipment is available by contacting Larry Gaken at 475-7891.

Sharon Township Board regular meeting, first Thursday of each month, 8:30 p.m. adv42tf

Chelsea Kiwanis Club meets every Monday, 6:30 p.m. at Chelsea Community Hospital.

Lite-a-Bike at Chelsea Fire Hall parking lot, 9 a.m. to 1 p.m. on Saturday, June 21. Sponsored by VFW Post 4076. Bicycle licenses available.

Tri-County Sportsman's Club annual chicken barbecue, Sunday, June 22, 12-5 p.m. 8840 Moon Rd., Saline. Have take-outs available. Dinner includes coleslaw, potato salad, rolls and dessert. Adults, \$4; children (between 5 and 12), \$2. advx2-4

North school Parent Group, first Thursday of each month, 8 to 9:30 p.m., North school Media Center.

Chelsea Village Council meets the first and third Tuesdays of each month. advtf

Inverness Country Club pot-luck and euchre party, 6:30 p.m., first Tuesday of each month. adv17tf

Chelsea Band and Orchestra Boosters, second Thursday of each month, 7:30 p.m., high school band room.

Lima Township Board regular meeting first Monday of each month, 8 p.m., Lima Township Hall. advtf

Lions Club, first and third

# + AREA DEATHS +

**Norman Eisemann**  
Had Retired in 1975  
From Federal Screw Works

Norman E. Eisemann, 126 Wilkinson St., died Friday, June 13, at Chelsea Community Hospital at the age of 69.

He was born Feb. 22, 1911 in Lima township, the son of Emanuel and Christine (Koch) Eisemann. He was married to Norma Bowden on March 28, 1931. She died Jan. 13, 1969.

Mr. Eisemann married Thelma Vail on Dec. 20, 1969. She survives.

He had been an employee of Chelsea Federal Screw Works for 47 years, retiring in 1975. He had served as Sylvan Township trustee and also served on the Chelsea Village Council.

Together with his widow, he is survived by one son, Michael of Houston, Tex.; four daughters, Mrs. Carl (Deloris) Straub of Grass Lake; Mrs. Joanne Crumbaugh of Boyne City; Mrs. Donald (Anita) Ferguson of Ann Arbor; Mrs. Walt (Sherry) Whalen of Sumnerland Key, Fla.; one step-son, Thomas Monzitta of Fairport, N.Y.; one step-daughter, Kathleen Trocchio of Hartland; 19 grandchildren; eight great-grandchildren; two brothers, Waldo and William Elsemann, both of Ann Arbor; two step-brothers, Harold and Roy Hanselman, both of Saline.

Funeral services were held Monday, June 16, 2 p.m. at St. Paul United Church of Christ with Dr. William Donald officiating. Burial followed in Oak Grove Cemetery.

Memorial contributions may be made to St. Paul church.

Tuesday of every month, 6:45 p.m., at Chelsea Community Hospital.

Chelsea Community Hospital Nutrition Program pre-natal nutrition classes, fourth Tuesday of each month, 6 to 7 p.m. at the hospital. To register, phone 475-1311 (ext. 354). Class is free of charge.

Sylvan Township Board regular meetings, first Tuesday of each month, 7 p.m., Sylvan Township Hall, 112 W. Middle St. advtf

Chelsea Co-op Nursery is now accepting applications for fall 1980. Please call Kathy Greenleaf, 475-8726, or Georgette Hansen, 475-2245. adv38tf

Lamaze childbirth preparation classes are offered continually at Chelsea Community Hospital. To register, call 475-9558 or 475-7484.

**Sandra Lee Truhn**  
Dies at Ann Arbor Hospital  
Following Long Illness

Sandra Lee Truhn, 1461 Foley, Ypsilanti, died Saturday, June 14, at St. Joseph Mercy Hospital after a long illness. She was 32.

Ms. Truhn was born Nov. 20, 1947 in Chelsea and attended Chelsea High school. She was a member of the VFW, the Disabled American Veterans and the American Legion Auxiliary. She was a member of the Church of Christ of Ypsilanti.

Survivors include her parents Kermit and Bessie (Shinaberry) Sharp of Chelsea; a son, Allen; a daughter, Samantha; paternal grandmother, Mrs. Ada Drouillard of Monroe; paternal grandfather, Herbert L. Sharp of Whitmore Lake; a brother, Kermit L. Sharp, II, of Fort Benning, Ga.; a half-brother, Gerald Roy of Jackson; two sisters, Alice Underhill of Bellaire and Mrs. Larry (Joyce) Vorce of Brighton.

She was preceded in death by a daughter, Tarah.

Funeral services were held Wednesday, June 18, 2 p.m. at the Staffan Funeral Home with the Rev. Gordon Turner officiating. Burial followed in Oak Grove Cemetery.

A DAV Chapter No. 13 memorial service was held at the funeral home on Tuesday evening at 8 p.m.

Memorials may be made to the American Cancer Fund.

## Births

A son, Benjamin Edward, Monday, June 9, at St. Joseph Mercy Hospital in Ann Arbor to Cathy and Michael Muha, 20450 Old US-12.

A son, Jeffrey Scott, Wednesday, June 11, to Richard A. and Patricia L. Martell, 13216 Old US-12. Maternal grandparents are Mr. and Mrs. Richard A. Miley of Ann Arbor. Mrs. Dorothy Martell of Ann Arbor is paternal grandmother.

A son, James Patrick, Monday, June 2, to Allan L. and Trese A. Steinaway of Pinckney. Grandparents are Mr. and Mrs. George Gordenier and Mr. and Mrs. Alvin Steinaway, all of Dexter.

A daughter, Melody Anne, Friday, June 13, to Dr. and Mrs. Michael W. Smith of Chelsea. Friday the 13th was also the birthday of Melody's father, Dr. Smith.

A daughter, Melissa Michelle, Thursday, June 12, at St. Joseph Mercy Hospital to John H. and Sandra S. Sayer, 242 Adams St. Maternal grandmother is Mrs. Sally Wilkinson of Ann Arbor. Paternal grandparents are Mr. and Mrs. Edward Sayer of Ann Arbor. Mrs. Anna I. Bush of Ann Arbor is a great-great aunt.

A son, Matthew Jacob, Saturday, June 14, to Gary and Linda Ellenwood, 11500 Seymour Rd., Grass Lake. Maternal grandparents are Mr. and Mrs. Louis Vogel of Chelsea. Paternal grandparents are Mr. and Mrs. Arthur Sandstrom of Chelsea. Milton Hoffman of Chelsea is maternal great-grandfather.

A daughter, Colleen Denise, Thursday, June 12, to Douglas E. and Shirley Brown, 18001 Waterloo Rd. Maternal grandparents are Mr. and Mrs. Richard Brzezinski of Madison Heights. Paternal grandparents are Mr. and Mrs. Douglas E. Brown, Sr., of Canton Center, formerly of Chelsea.

A daughter, Rachel Beth, Tuesday, June 10, the second child of Mr. and Mrs. Douglas Schoenberg. Maternal grandparents are Mr. and Mrs. Robert Smith of Riker Rd. Paternal grandparents are Mr. and Mrs. Donald Schoenberg of Jerusalem Rd.

A son, Andrew Robert, Wednesday, May 28, to Brad and Linda Smith, 208 E. Middle St. Paternal grandparents are Mr. and Mrs. Robert T. Smith of Chelsea. Maternal grandparents are Mr. and Mrs. Donald L. Steffy of Stockbridge.

A son, Michael Harvey, Saturday, June 14, to Marvin and Shirrell Fischer, 3101 N. Lima Center Rd. Paternal grandparents are Harvey and Arvilla Fischer of Dexter. Forrest and Alyce Goll of Ann Arbor are maternal grandparents.

## Machinery Costs Soar

According to recent USDA surveys, machinery costs continue to be one of the most important factors affecting farmers. The price index for tractors and self-propelled machinery was 280 percent of what it averaged in 1967 (a base year to compare how prices have changed).

**Mrs. N. Ratcliffe**  
Former Chelsea Resident  
Dies Monday in Florida

Charlotte Ratcliffe of Port Richey, Fla., formerly of Chelsea, died Monday, June 16 after a long illness. She was 49.

Mrs. Ratcliffe was born April 23, 1931 in Detroit. She graduated from Chelsea High school in 1949 and married Norman Ratcliffe on Dec. 31, 1949. He survives.

She was a member of Faith Evangelical Lutheran church in Port Richey.

Surviving with her husband are two sons, Fritz of San Diego, Calif. and Craig of Honolulu, Hawaii; a daughter, Connie, at home; her parents, Mr. and Mrs. Werner Otte of Hudson, Fla.; one sister, Mrs. Martin Tobin of Chelsea; and several nieces and nephews.

Funeral services will be held Friday, June 20, at the Bell Funeral Home in Port Richey.

## Watson Hart

Dies June 11, Four Days  
After Death of His Wife

Watson Hart, 419 Madison St., died Wednesday, June 11, at the Cedar Knoll Rest Home in Grass Lake. He was 90.

Mr. Hart was born Oct. 7, 1889 in Reading, the son of Olen and Rhoda (Jackson) Hart. He was married to Erma Thomas on June 1, 1916. She preceded him in death on June 7, 1980.

Mr. Hart had been a telegrapher for the Michigan Central Railroad and also had worked for Rockwell International.

Survivors include one son, Olen (Ozzie) Hart of Jackson; one daughter, Mrs. Roland (Eunice) White of Grass Lake; five grandchildren; two great-grandchildren; three step-grandchildren.

Funeral services were held Saturday, June 14, 10 a.m. at the Burghardt-Cole Chelsea Funeral Chapel with the Rev. Marvin McCallum officiating. Burial followed in Oak Grove Cemetery.

Memorial contributions may be made to the Chelsea United Methodist church.

Veterans Administration medical centers will treat more than 1.3 million inpatients in Fiscal Year 1981 and veterans will make an estimated 18.2 million outpatient visits.



THE KING OF SIAM (Jim Roe of Jackson) appeals to Buddha on behalf of the English schoolteacher (Kathy Schneider of Ann Arbor) who has come to tutor this many wives and children. The scene took place during a recent Chelsea Players rehearsal for the July 17-19 production of the Rodgers and Hammerstein musical, "The King and I."

**CHELSEA WOODSHED EATERY**

## Eye Openers

Whether you like a big, hearty breakfast or just a "little something" with your coffee, The Chelsea Woodshed has the perfect breakfast to wake up to. Let them fix your favorite breakfast, or treat yourself to steak and eggs, eggs benedict or one of their special omelettes.

Tomorrow, start your day with breakfast at The Chelsea Woodshed. It may just become the best meal of your day.

Breakfast served from 7 a.m. until 11 a.m. Monday through Saturday. Closed Sunday.  
113 S. Main Chelsea, Michigan  
Call 475-1922

**EFFICIENCY**

# Wheel Horse

## The Sensible, Dollar-Saving Home Improvement.

Let us make you an Inflation Fighter, too!

Model C-85 with 36" Mower

**WAS: \$2255**  
**IS: \$1645**

**SAVE \$610**

These days, there aren't many improvements home owners can afford. With its ability to landscape, garden and much more, a Wheel Horse is one home improvement you can't afford to be without. Especially now, when we're making great Inflation Fighter deals. See us today.

**WHEEL HORSE**  
lawn & garden tractors

**GO GAMBLES**  
110 N. Main St., Chelsea Ph. 475-7472

# Amana

## room air conditioners

### cut cooling costs!

Here's how Amana does it:

1. Performance matched components including rugged, dependable compressor.
2. Fine-tuned air distribution system moves air efficiently.
3. Extra large Amana-built coils give greater cooling efficiency than ordinary, smaller coils.
4. High efficiency fan and blower motors.
5. Large outdoor fan moves a big air volume easily.
6. "Fan Ring" slings water from dehumidification onto the outdoor coil for added cooling efficiency.
7. Energy Saver Switch helps you control the energy you use.
8. Full air direction control lets you direct cool air for maximum efficiency and comfort.

You'll enjoy other Amana quality features, too, like quiet operation, easy installation and Amana dependability. Now is the time to buy Amana!

See the **Amana Energy Savers** today at:

# HEYDLAUFF'S

113 N. Main St. Ph. 475-1221